

# MAIN LOG - LIMESTONE MATRIX

ECLIPS 6.0p Feb 21, 2008  
Updates: 1

Mon Oct 5 21:17:22 2009

Pcrplt /main/62

Cplot

Pdf\_Cpp /main/16

Fileview 5.42

## PARAMETER AND FILTER SUMMARY REPORT

File: /dat1a/pass/vul\_2/k970a05.prm  
LOGGING MODE: DEPTH DIRECTION: UP  
TOP DEPTH: 1992.052 m BOTTOM DEPTH: 3556.635 m

### SYMMETRIC FILTER

MEASUREMENT TYPE	PARAMETER	VALUE	UNITS	INTERVAL (m)	
CHT	FILTER ( )	medium (1)		TOP	BOTTOM
GR MED RES	FILTER ( )	medium (1)		''	''
CALIPER	FILTER ( )	medium (1)		''	''
TENSION	FILTER ( )	medium (1)		''	''
CN MED RES	FILTER ( )	medium (1)		''	''
ZDL MED RES	FILTER (hrd1*)	medium		''	''
	FILTER (hrd1s*)	medium		''	''
	FILTER (hrd2*)	medium		''	''
	FILTER (hrd2s*)	medium		''	''
	FILTER (soft*)	medium		''	''

### BOREHOLE & CEMENT

MEASUREMENT TYPE	PARAMETER	VALUE	UNITS	INTERVAL (m)	
CASING - BOREHOLE & CEMENT VOLUME	CASING O.D.	177.800	mm	TOP	BOTTOM
	CASING THICKNESS	0.000	mm	''	''
X-Y COMBINED CALIPER PROCESSING-FOCUS	FOCUS	Average		''	''
BIT SIZE	BIT SIZE	215.000	mm	''	''
BOREHOLE CORR DIAMETER SOURCE	CALIPER/FIXED DIA. (cnbh*)	USE CALIPER		''	''
BOREHOLE CORR DIAMETER	FIXED DIAMETER (cnbh*)	215.000	mm	''	''

### ACCELERATION PROCESSING

MEASUREMENT TYPE	PARAMETER	VALUE	UNITS	INTERVAL (m)	
ACCEL CORR SWITCH	ACCEL DEPTH CORR	CORRECTION ON		TOP	BOTTOM

### CN PROCESSING

MEASUREMENT TYPE	PARAMETER	VALUE	UNITS	INTERVAL (m)	
CN BOREHOLE CORRECTION	SALINITY	0	ppm	TOP	BOTTOM
	BOREHOLE CORRECTION	ON		''	''
CN CASING & CEMENT CORRECTION	CORRECTION	OFF		''	''
	BIT SIZE BEHIND CSNG	244.500	mm	''	''

### ZDL PROCESSING

MEASUREMENT TYPE	PARAMETER	VALUE	UNITS	INTERVAL (m)	
DENSITY POROSITY	RHOfluid	1.000	g/cm3	TOP	BOTTOM
	RHOmatrix (lime)	2.710	g/cm3	''	''

## PARAMETER AND FILTER SUMMARY REPORT

FILE: /dat1a/pass/vul\_2/k970aMB03.prm  
LOGGING MODE: DEPTH DIRECTION: UP  
TOP DEPTH: 2009.386 m BOTTOM DEPTH: 3100.113 m

### SYMMETRIC FILTER

MEASUREMENT TYPE	PARAMETER	VALUE	UNITS	INTERVAL (m)	
CHT	FILTER ( )	medium (1)		TOP	BOTTOM

CHT	FILTER ( )	medium (1)	TOP	BOTTOM
TENSION	FILTER ( )	medium (1)	''	''
GR	FILTER ( )	medium (1)	''	''

BOREHOLE & CEMENT				
MEASUREMENT TYPE	PARAMETER	VALUE	UNITS	INTERVAL (m)
BIT SIZE	BIT SIZE	215.000	mm	TOP BOTTOM

CURVE DESCRIPTION REPORT				
CURVE NAME	CURVE ALIAS	CREATION DATE	CURVE DESCRIPTION	
F1:BIT	BIT	Oct 5 15:23:56 2009	BIT SIZE	
F1:CALX	CALX	Oct 5 15:23:56 2009	CALIPER FROM X AXIS OF X-Y CALIPER(S)	
F1:CALY	CALY	Oct 5 15:23:56 2009	CALIPER FROM Y AXIS OF X-Y CALIPER(S)	
F1:CHT	CHT	Oct 5 15:23:56 2009	CABLE HEAD TENSION	
F1:CNCLS	CNCLS	Oct 5 15:23:56 2009	BH SIZE CORR. LIMESTONE COMPENSATED NEUTRON POROSITY	
F1:GR	GR	Oct 5 15:23:56 2009	GAMMA RAY	
F1:MMRK	MMRK	Oct 5 15:23:56 2009	MINUTE MARK	
F1:PE	PE	Oct 5 15:23:56 2009	PHOTO ELECTRIC CROSS-SECTION	
F1:PZLS	PZLS	Oct 5 15:23:56 2009	POROSITY FOR LIMESTONE MATRIX	
F1:TEN	TEN	Oct 5 15:23:56 2009	DIFFERENTIAL TENSION	
F1:ZCOR	ZCOR	Oct 5 15:23:56 2009	DENSITY CORRECTION	

CURVE MEASURE POINT OFFSET							
CURVE	OFFSET (m)	CURVE	OFFSET (m)	CURVE	OFFSET (m)	CURVE	OFFSET (m)
BIT	0.00	CHT	0.00	PE	5.49	ZCOR	5.49
CALX	5.49	CNCLS	8.34	PZLS	5.49		
CALY	14.33	GR	10.67	TEN	0.00		

Presentation	: cpu1:/dat1a/pass/vul_2/fzdl_main_ls.pdf [1:240 Scale]
Plot Interval	: 1985.85 - 3559.84 Meters
Data File 1	: F1 : cpu1:/dat1a/pass/vul_2/r2t2_main.xtf
Created On	: Oct 5 07:35:22 2009
Company	: VULCAN MINERALS INC.
Well	: VULCAN INVESTCAN ROBINSONS #1
Field	: UNDEFINED
File Interval	: 1982.42 - 3563.04 Meters
Oct	: k970a

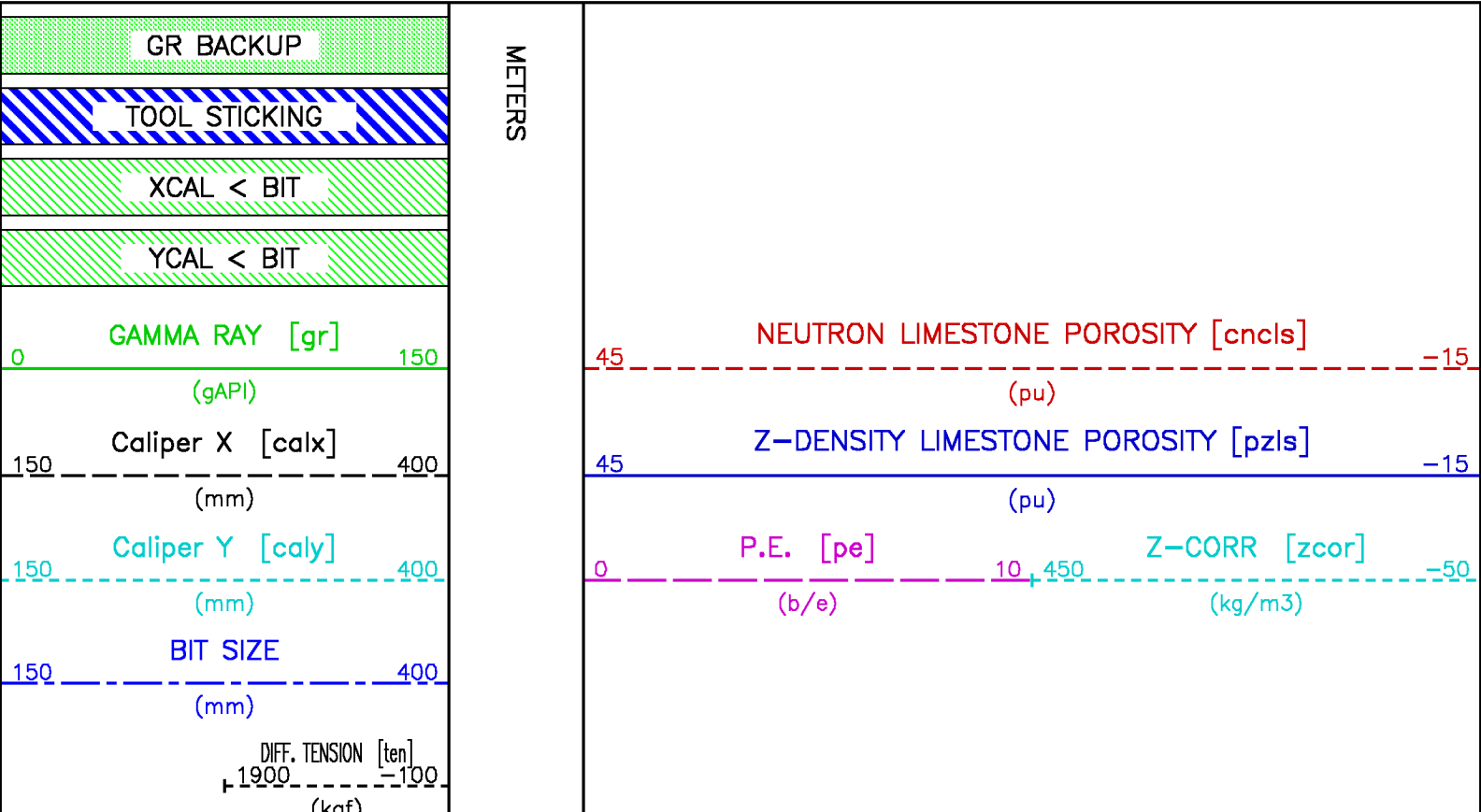

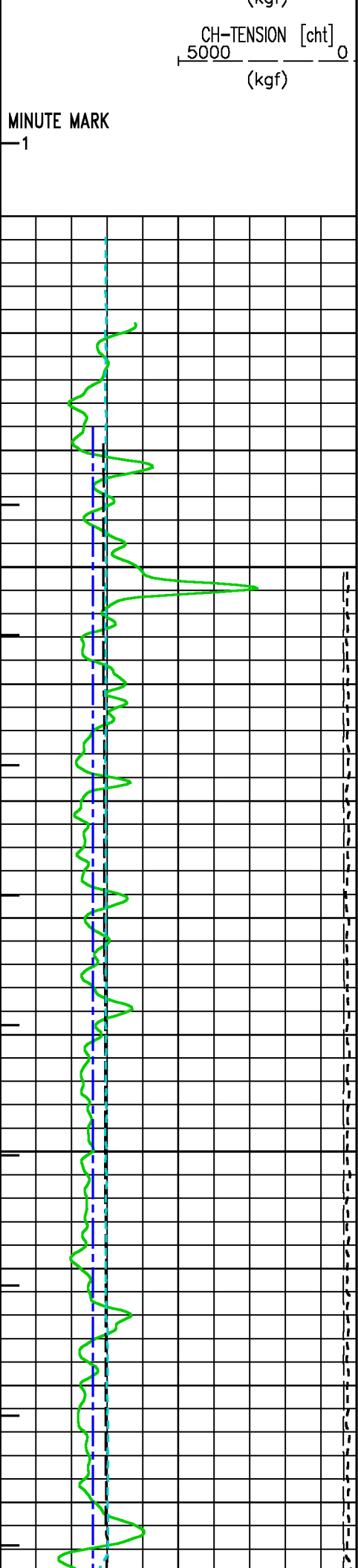

2000

2025

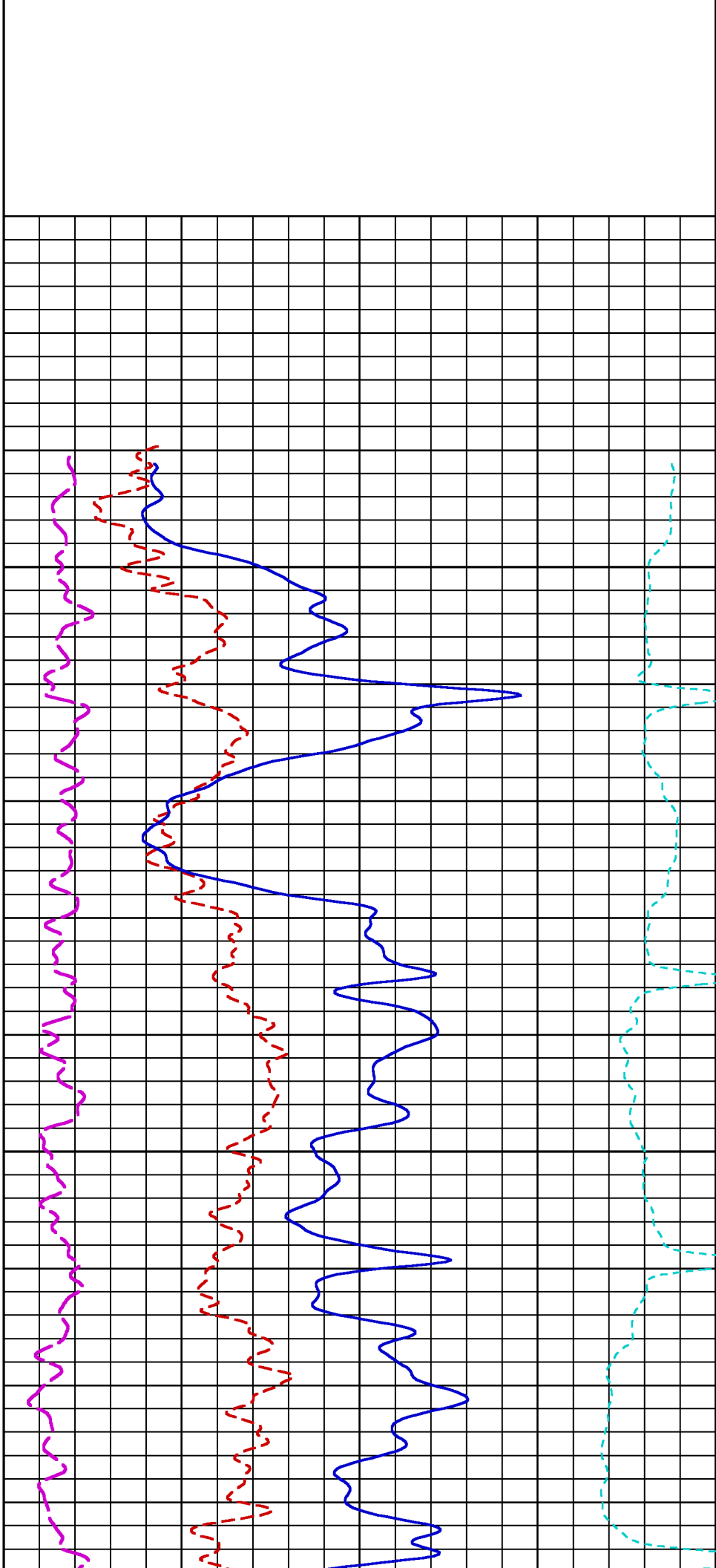

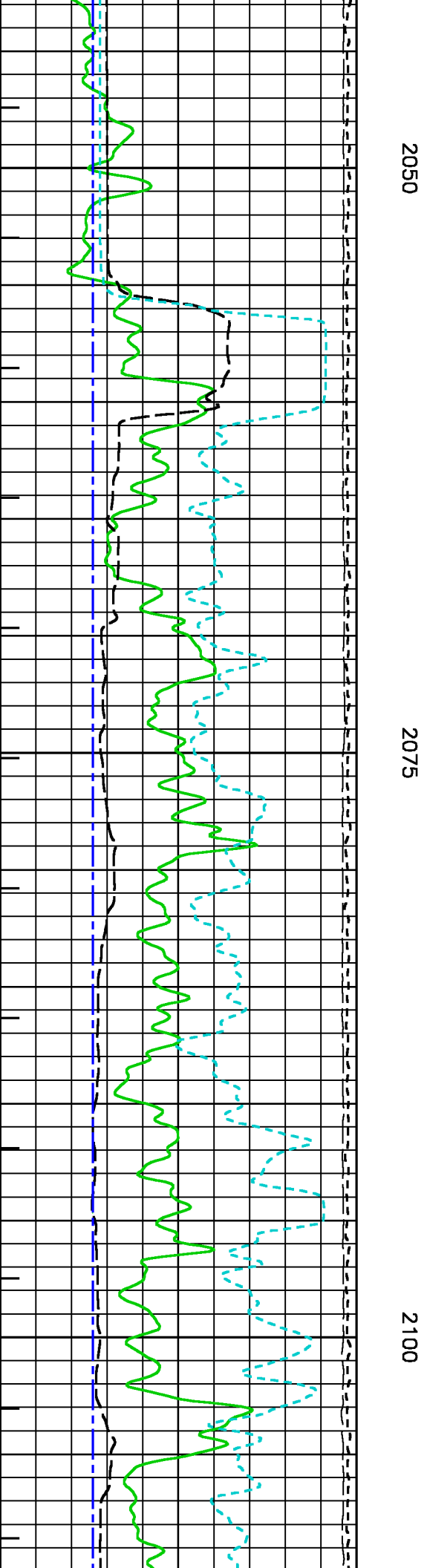
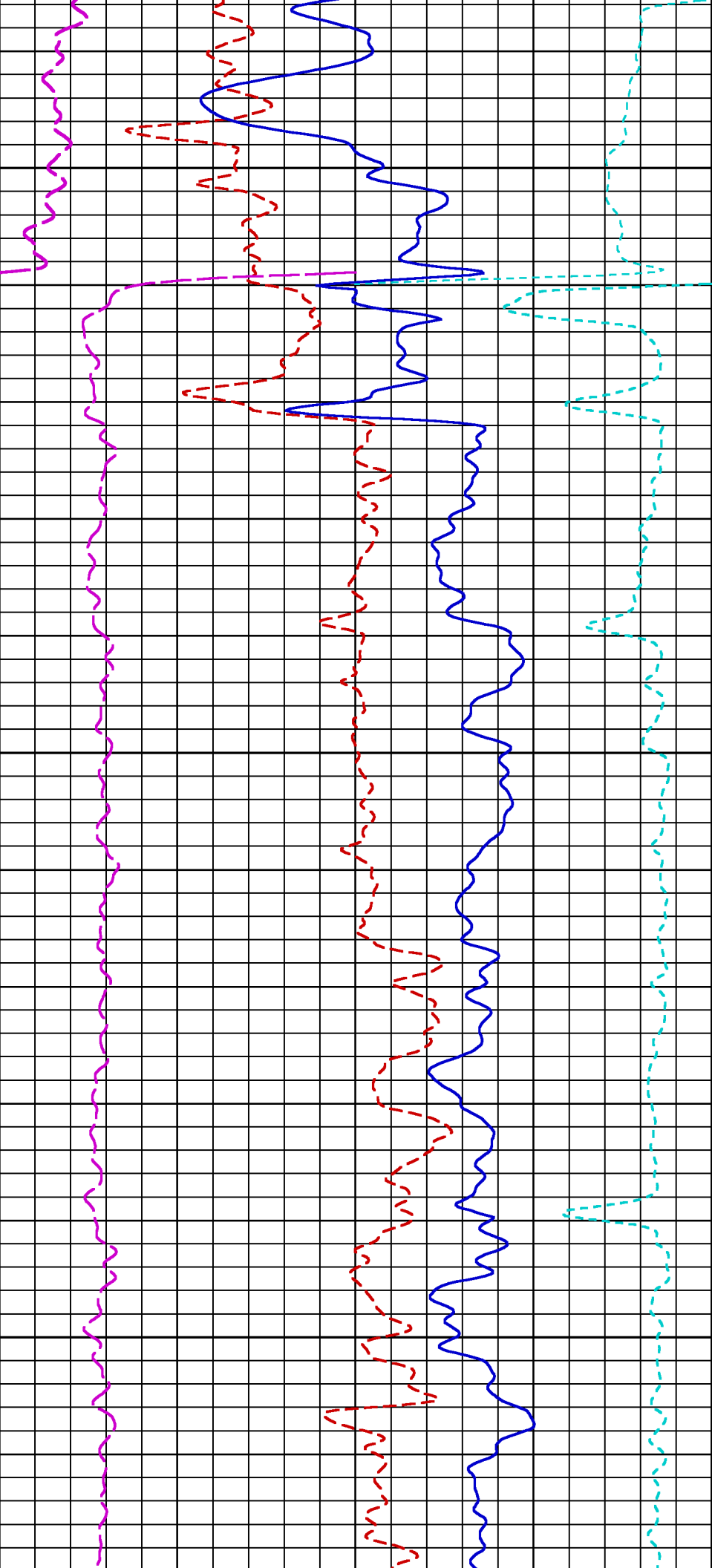

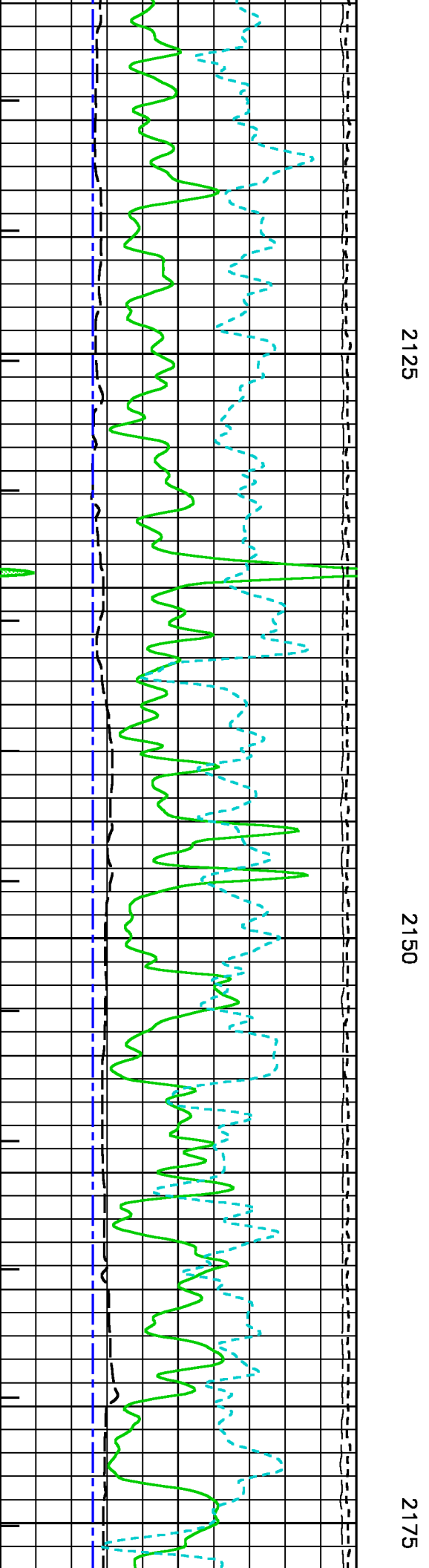
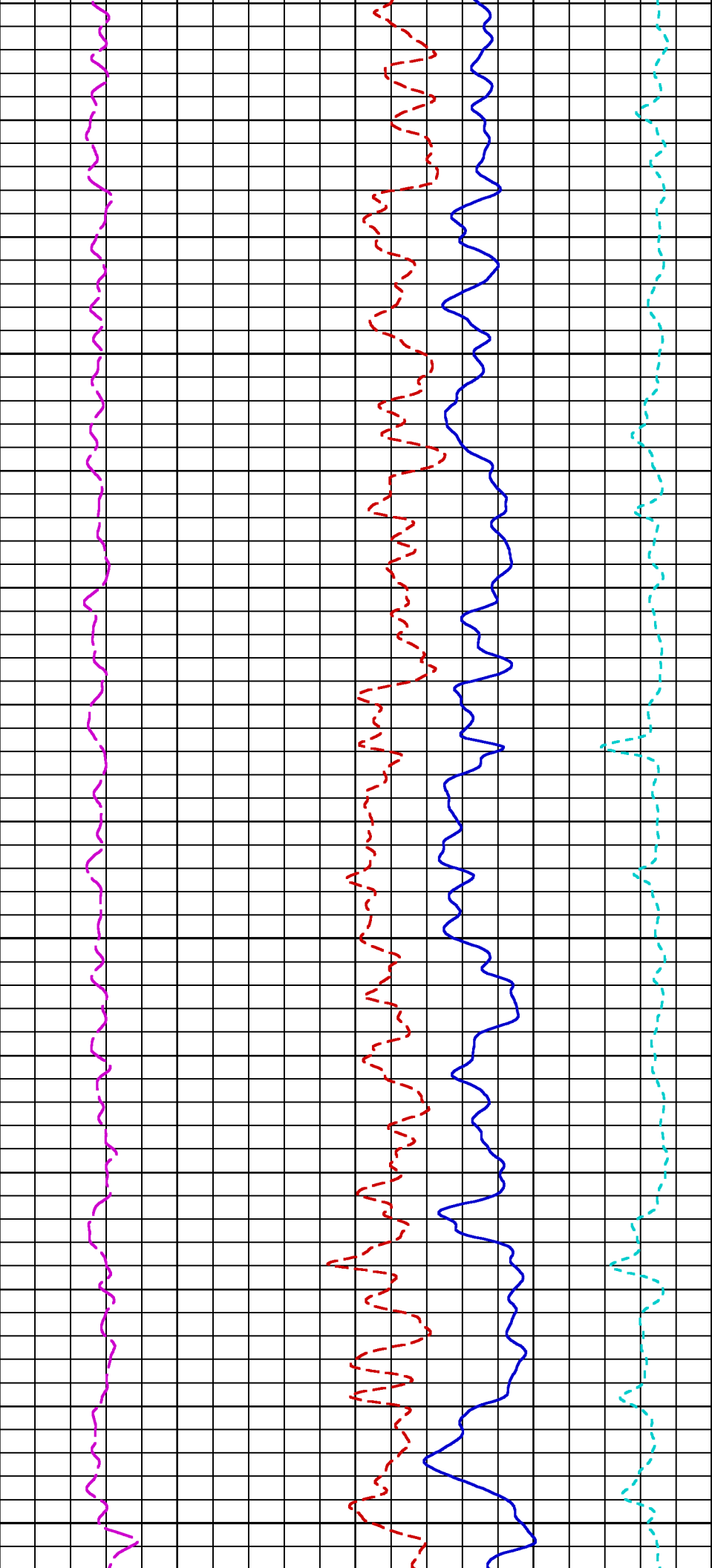

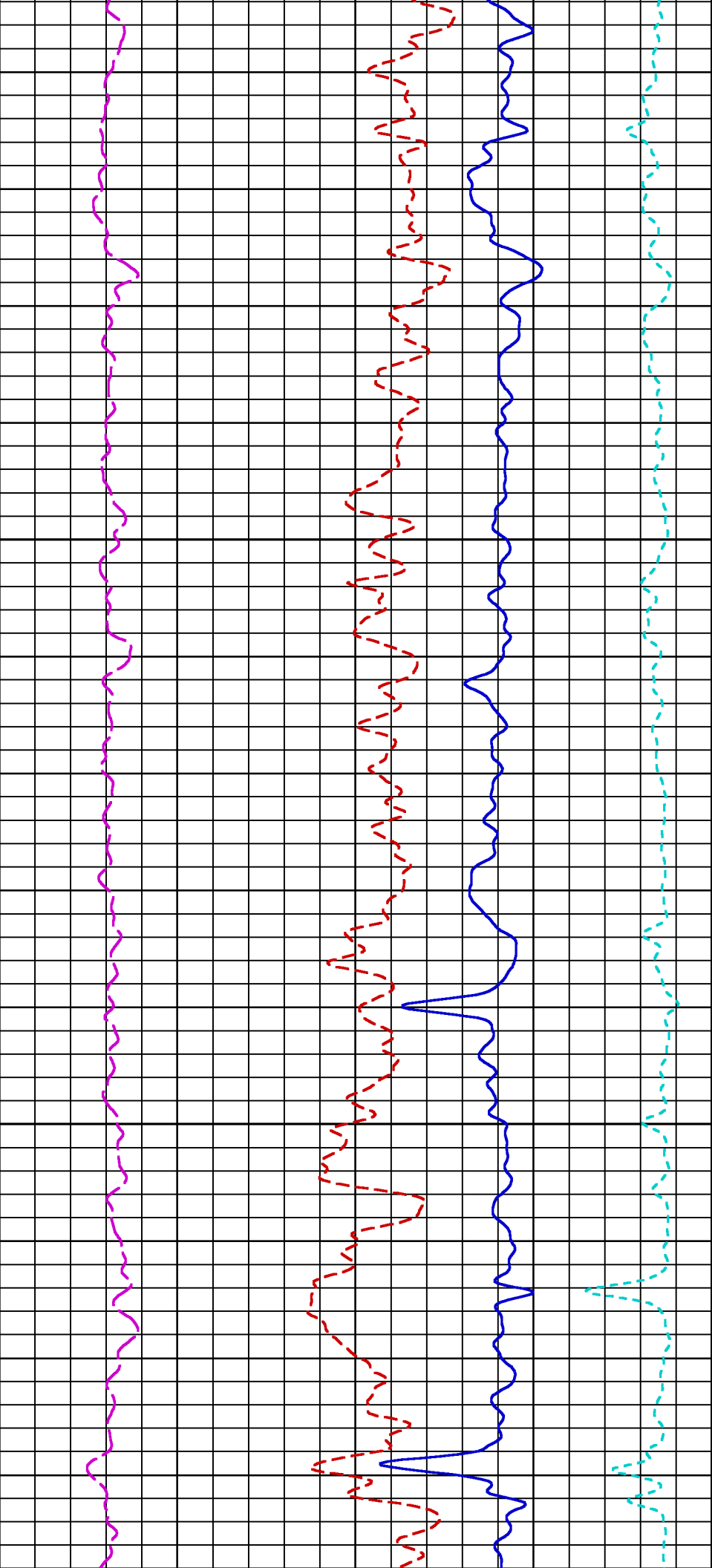

2200

2225

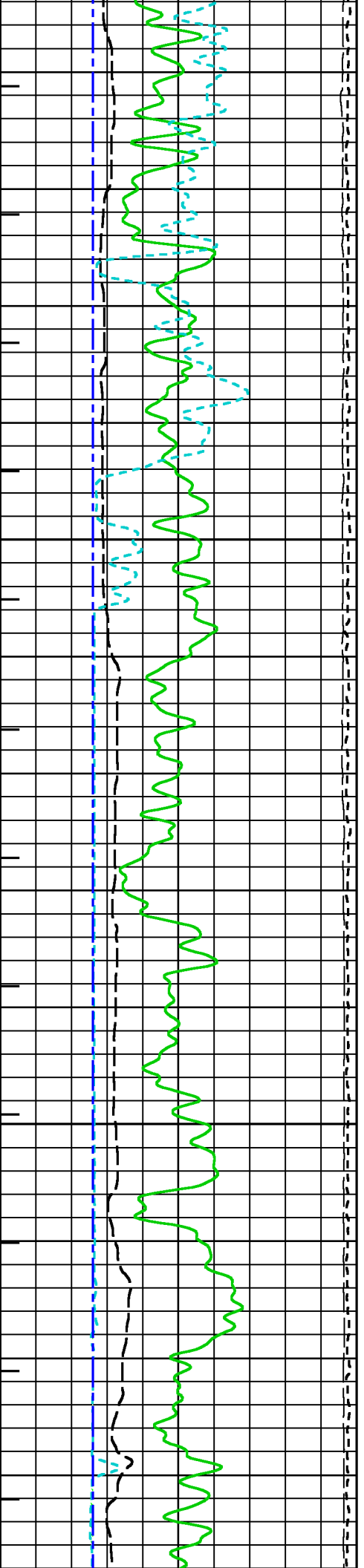

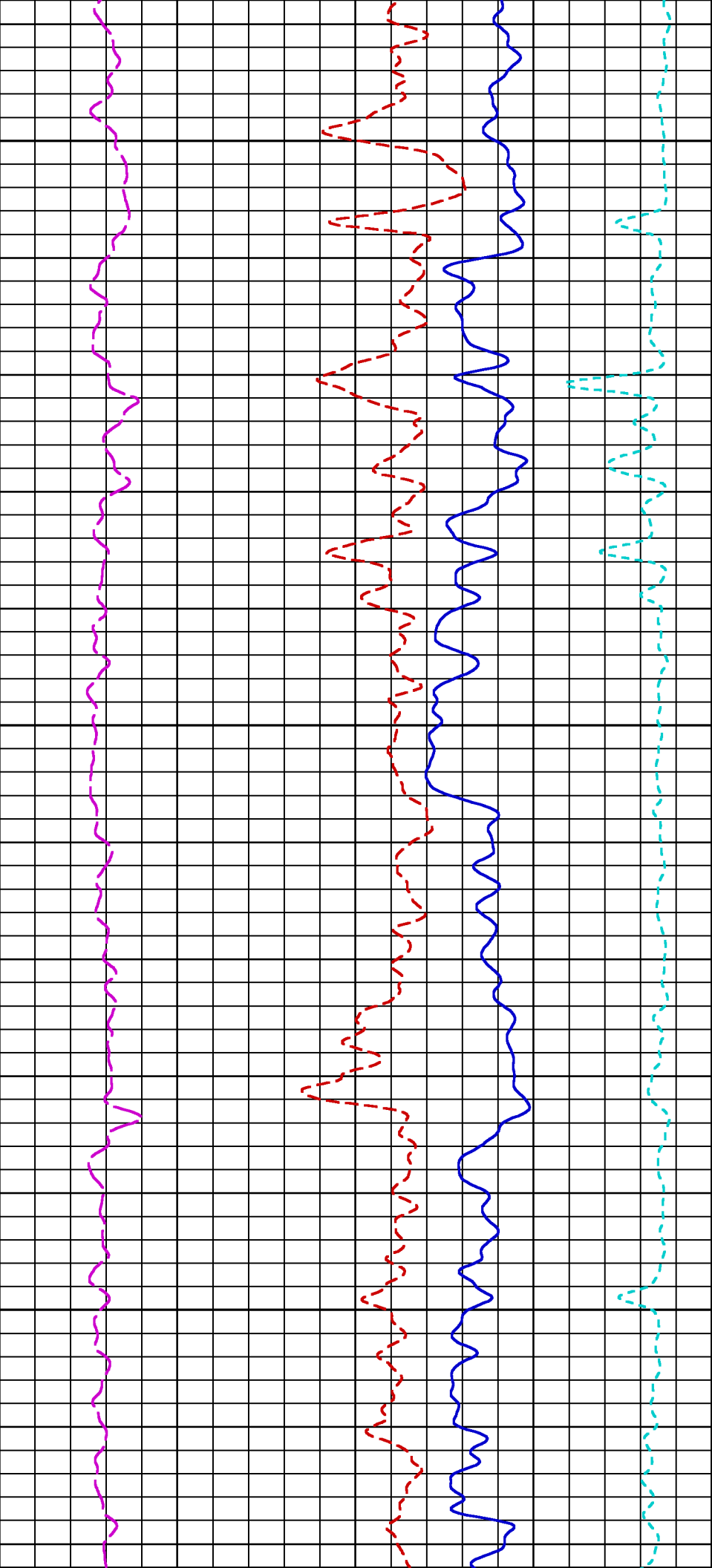

2250

2275

2300

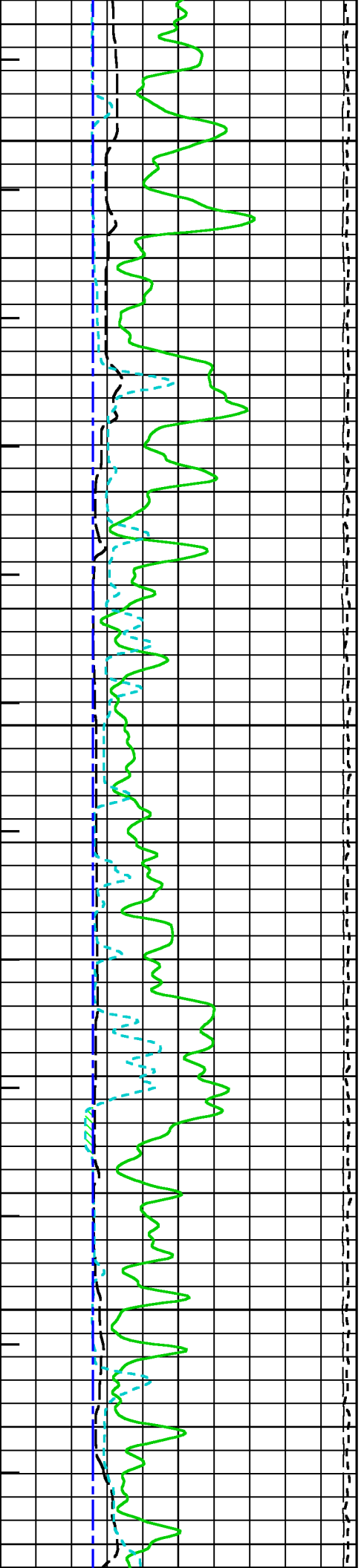

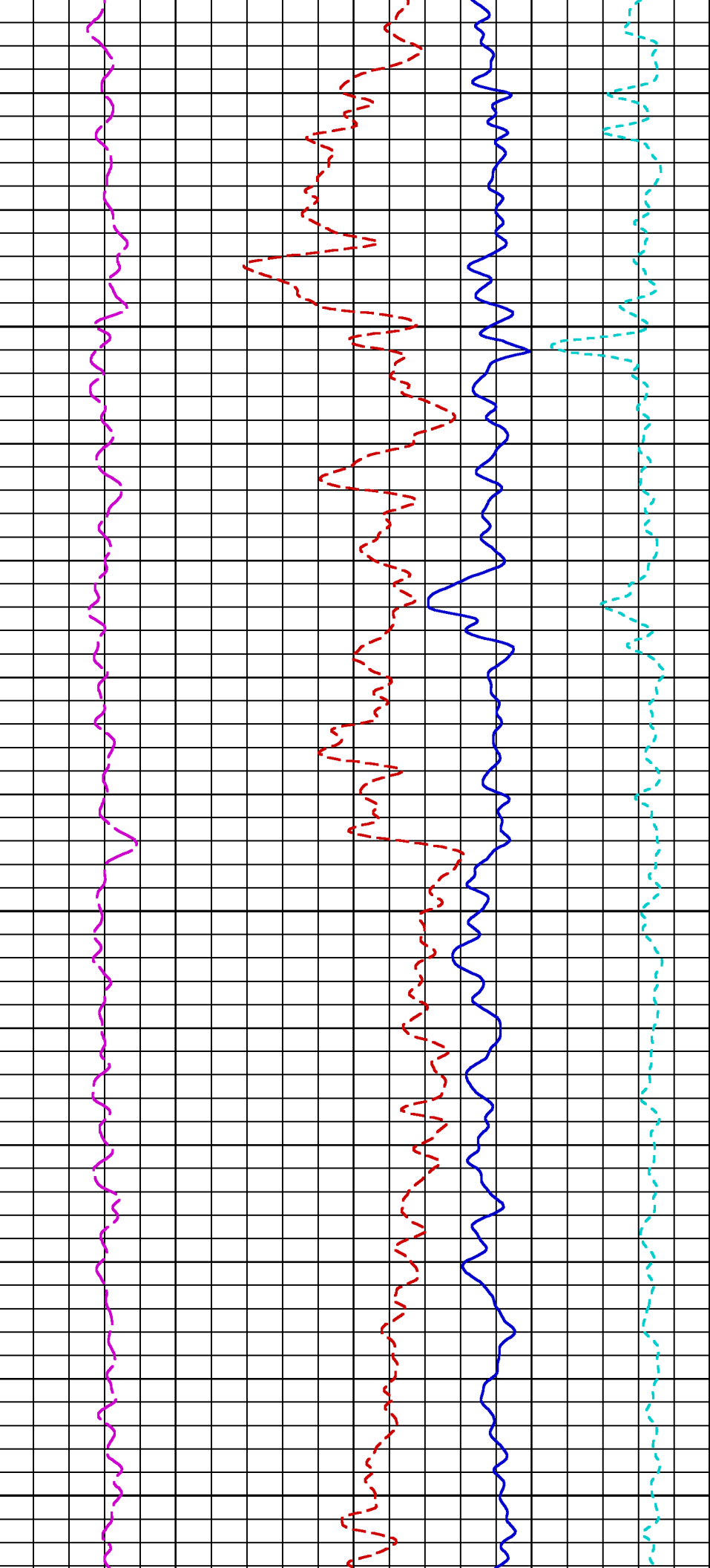

2325

2350

2375

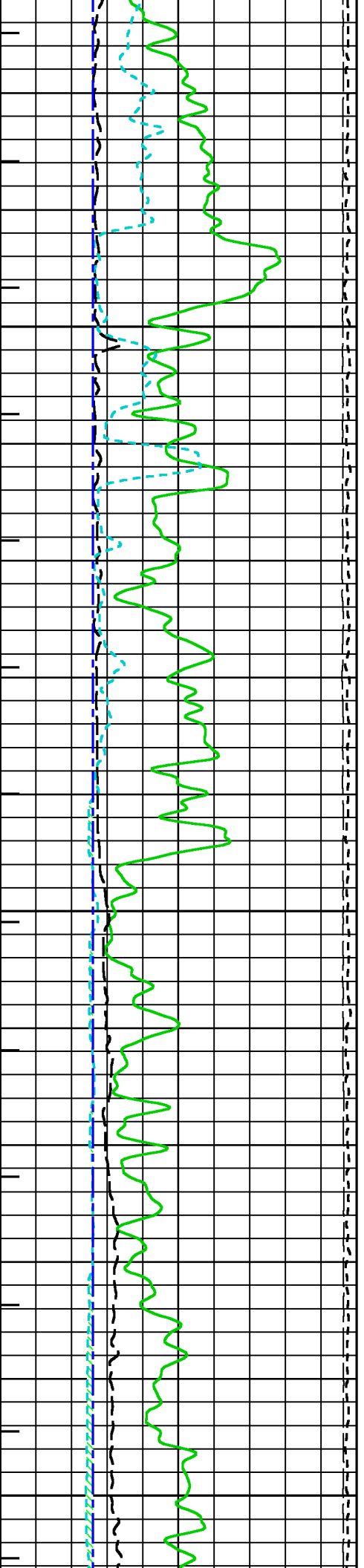



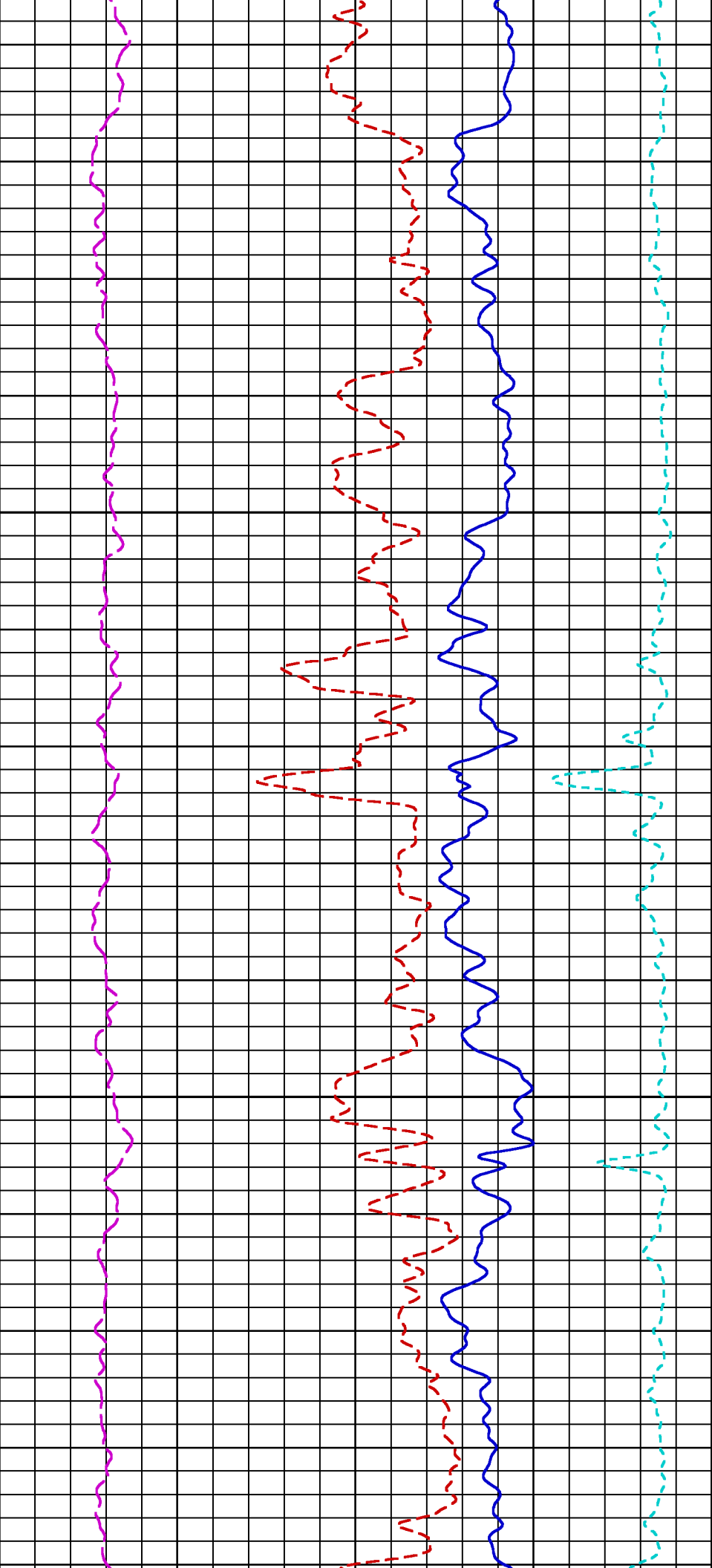

2400

2425

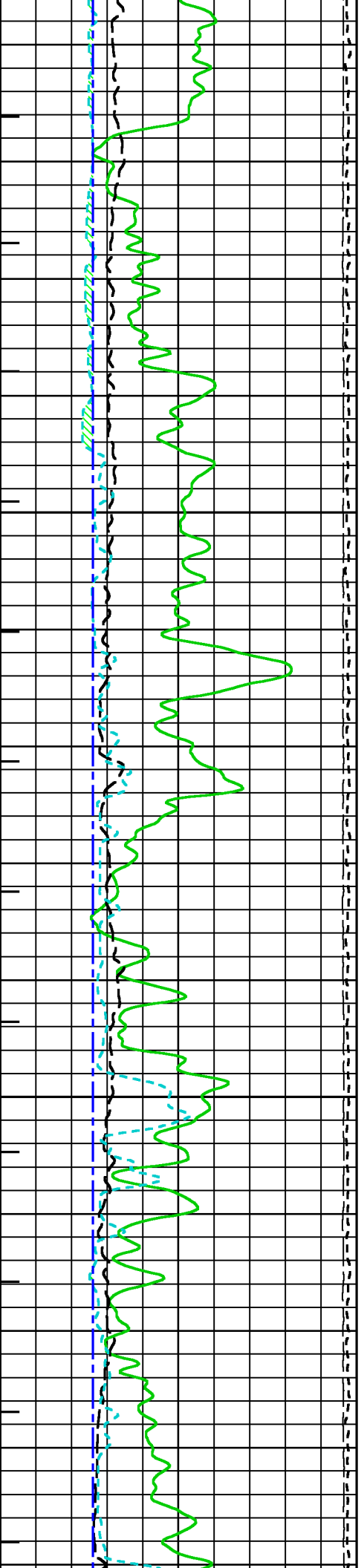

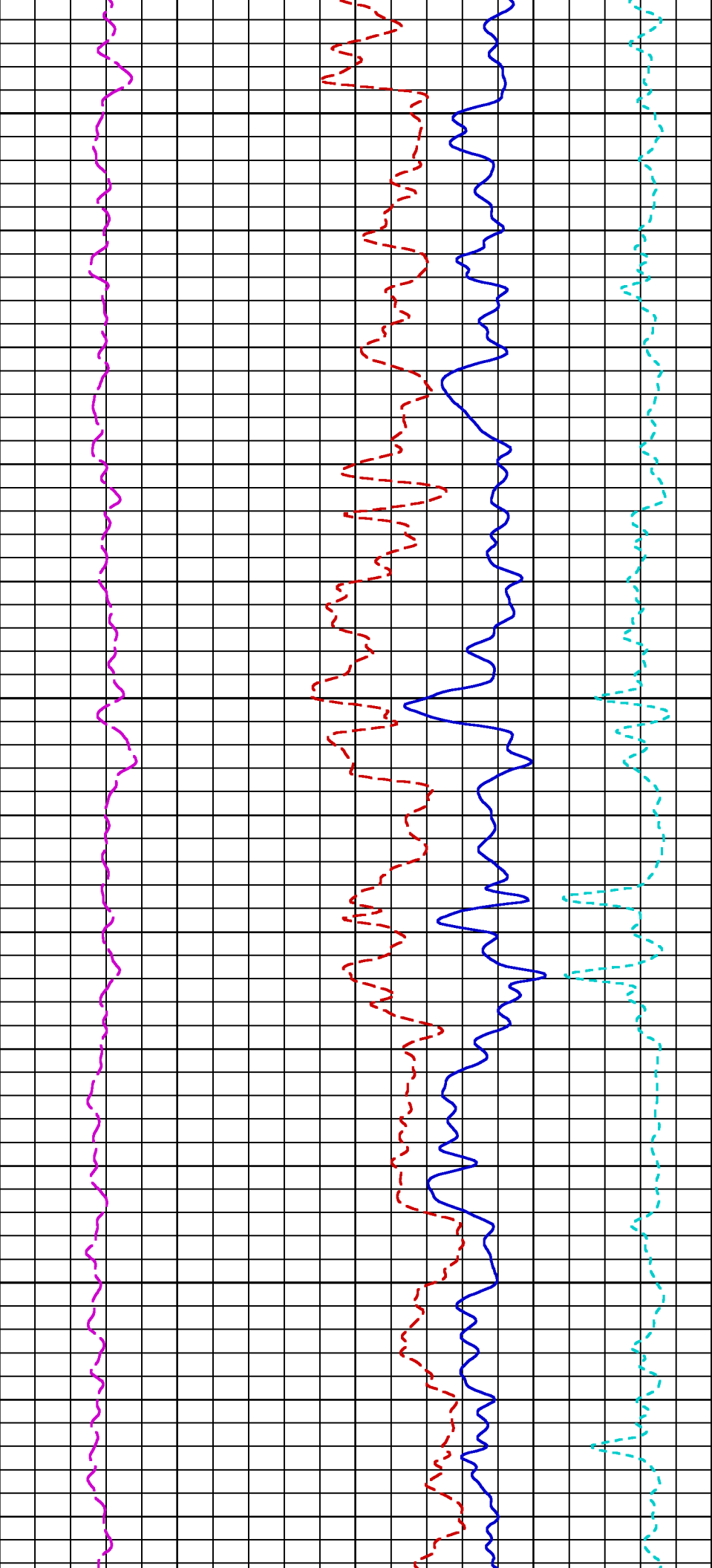

2450

2475

2500

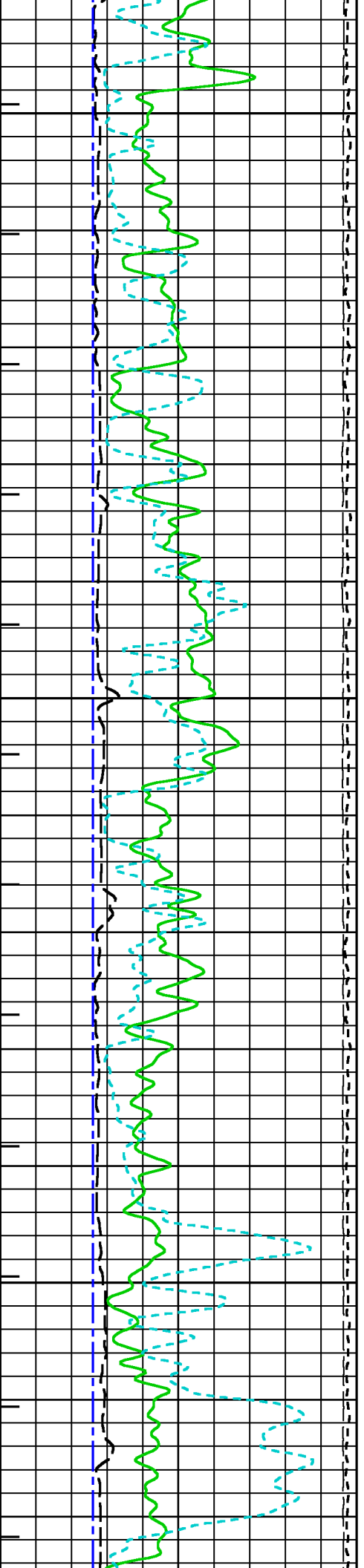

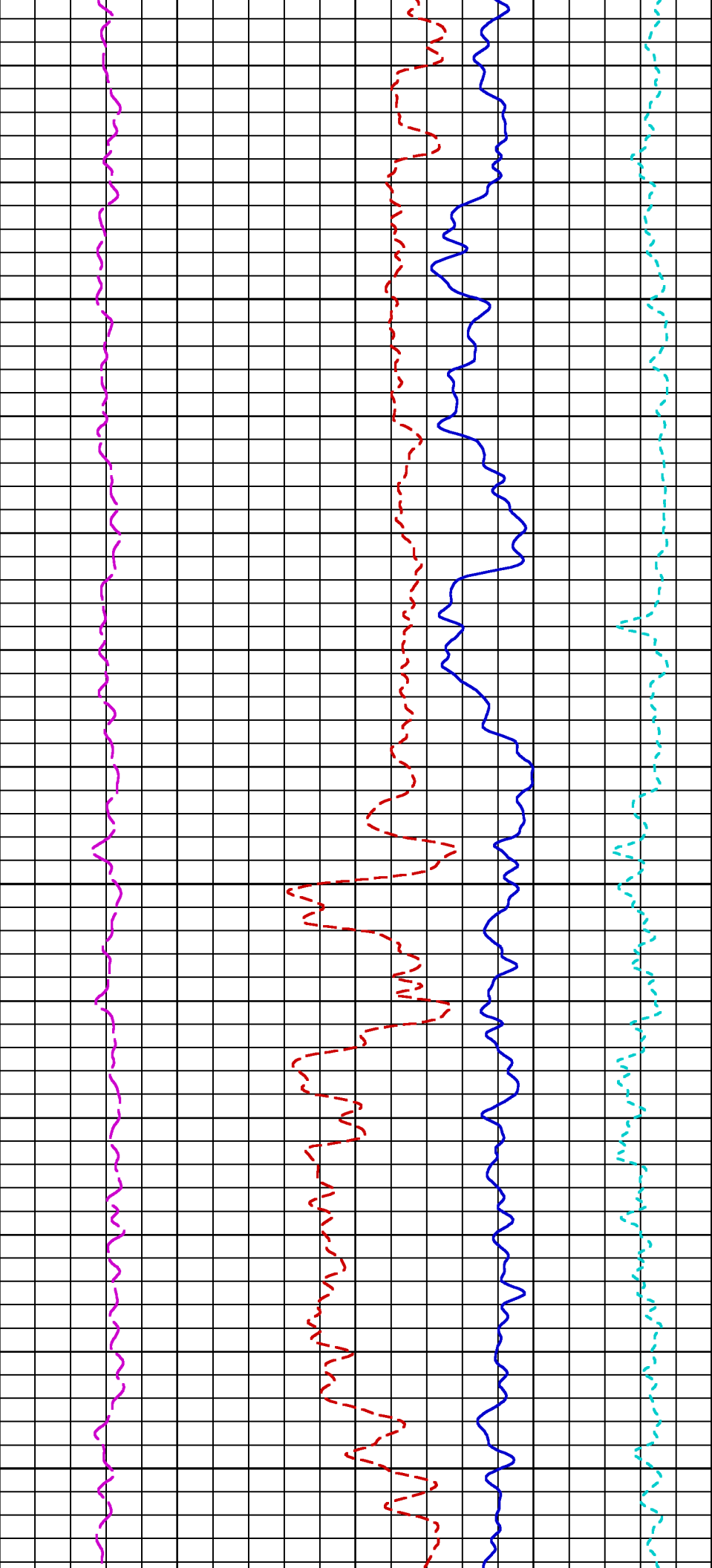

2525

2550

2575

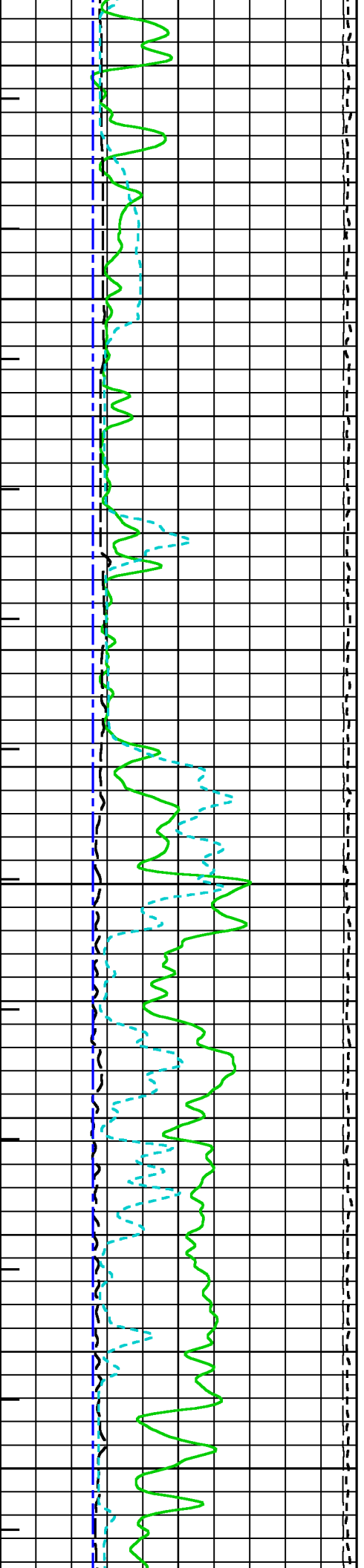

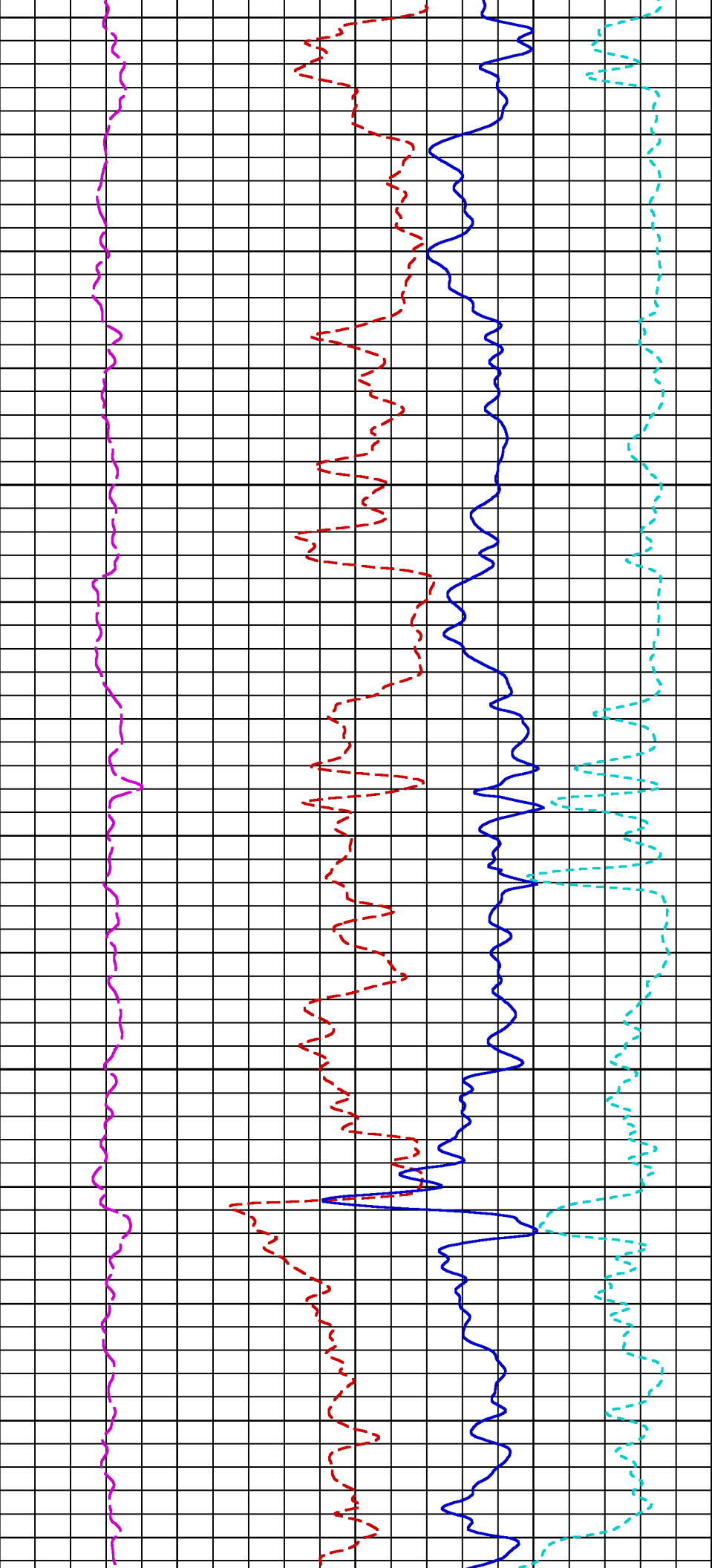

2600

2625

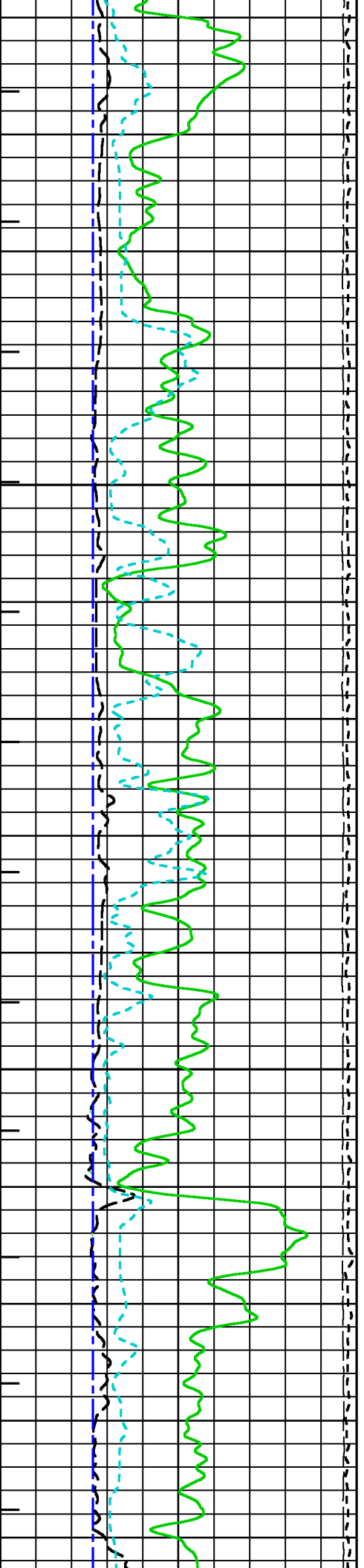

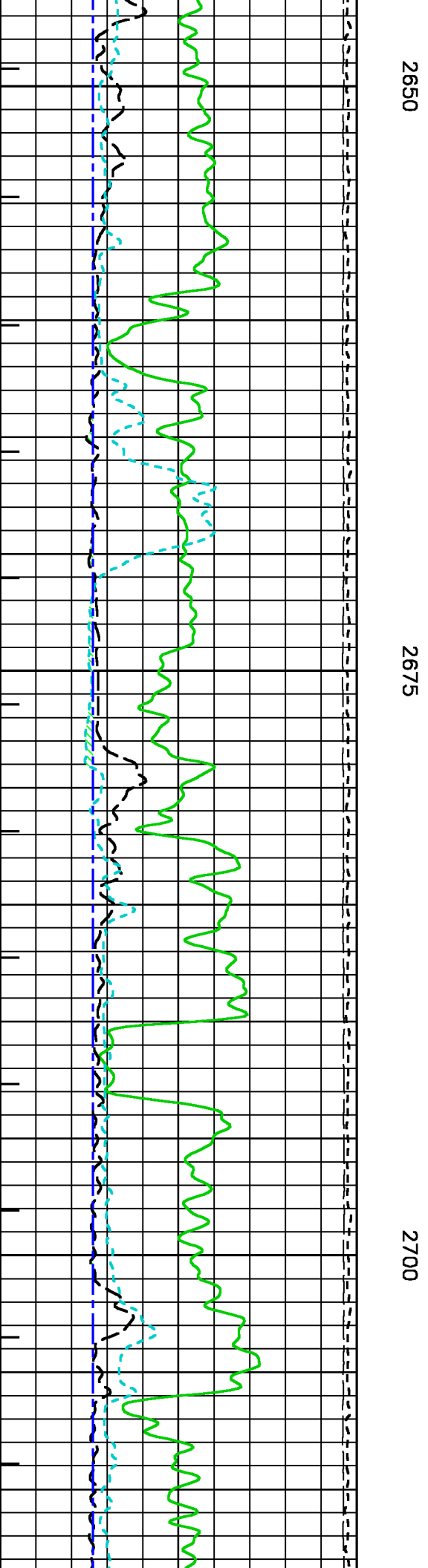
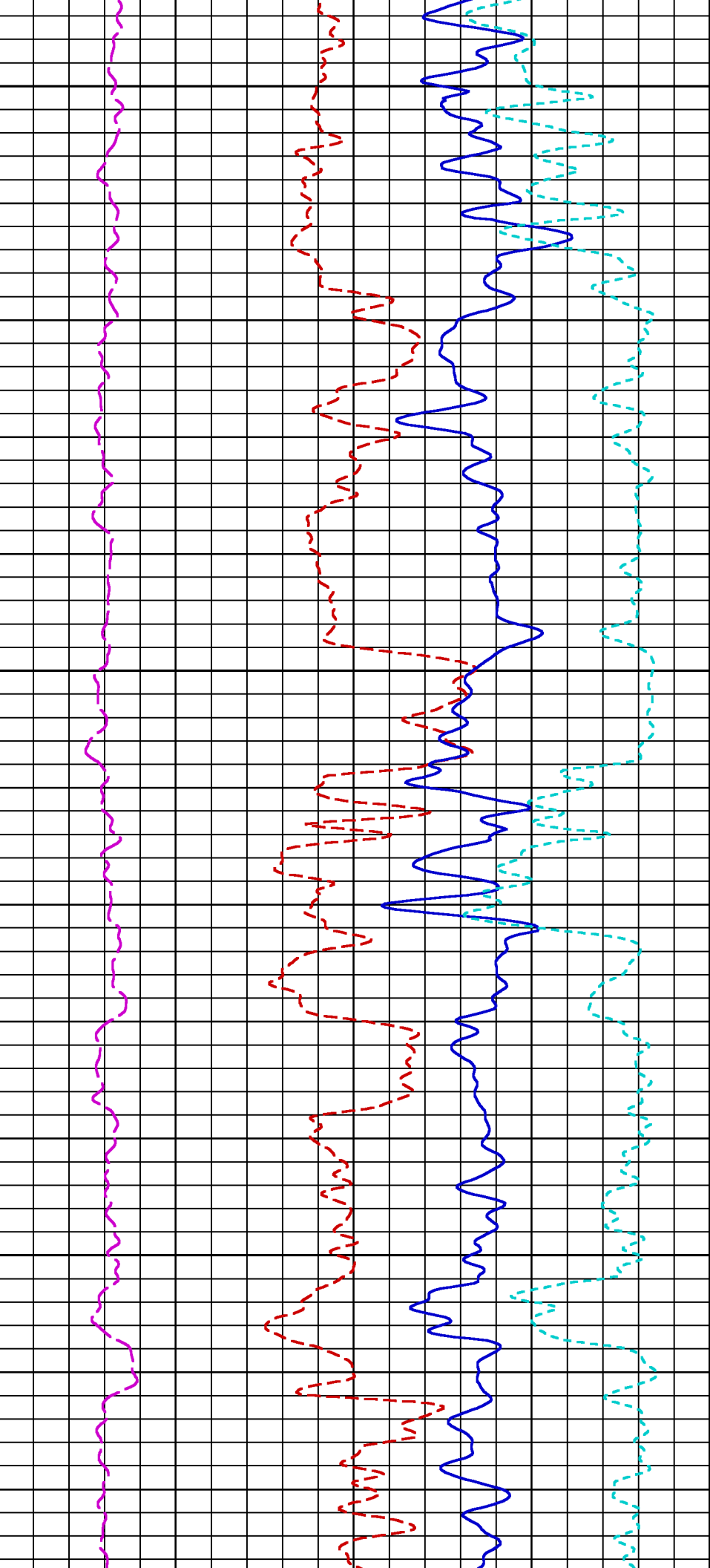

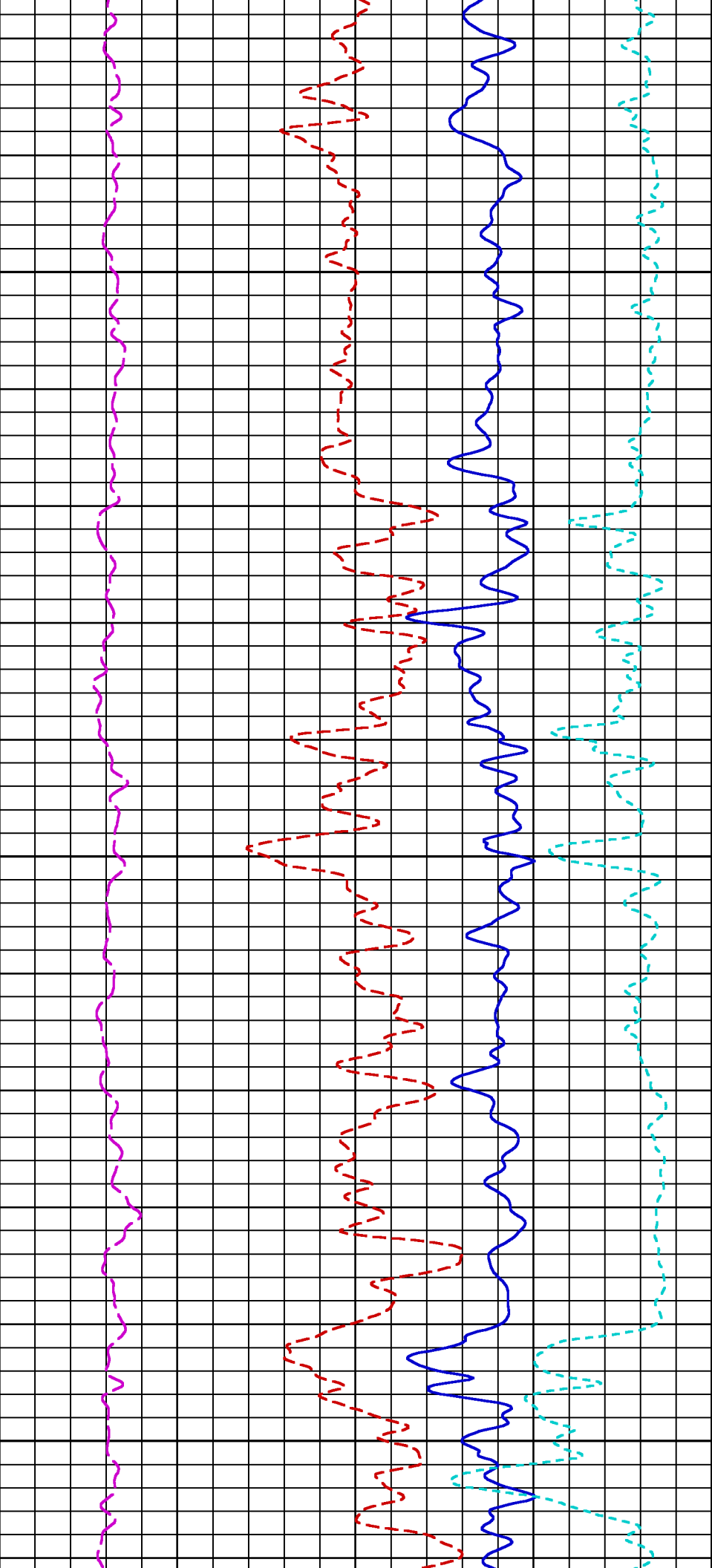

2725

2750

2775

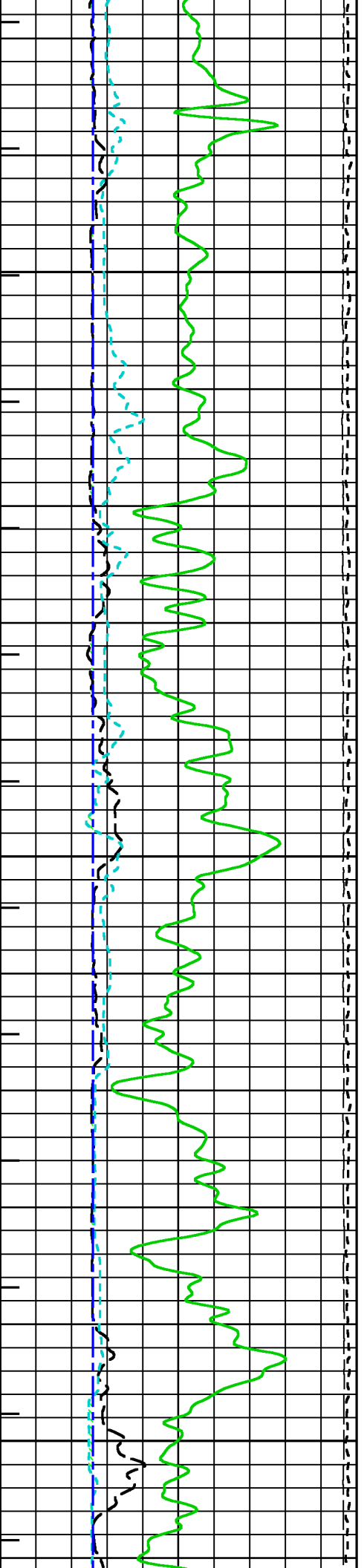

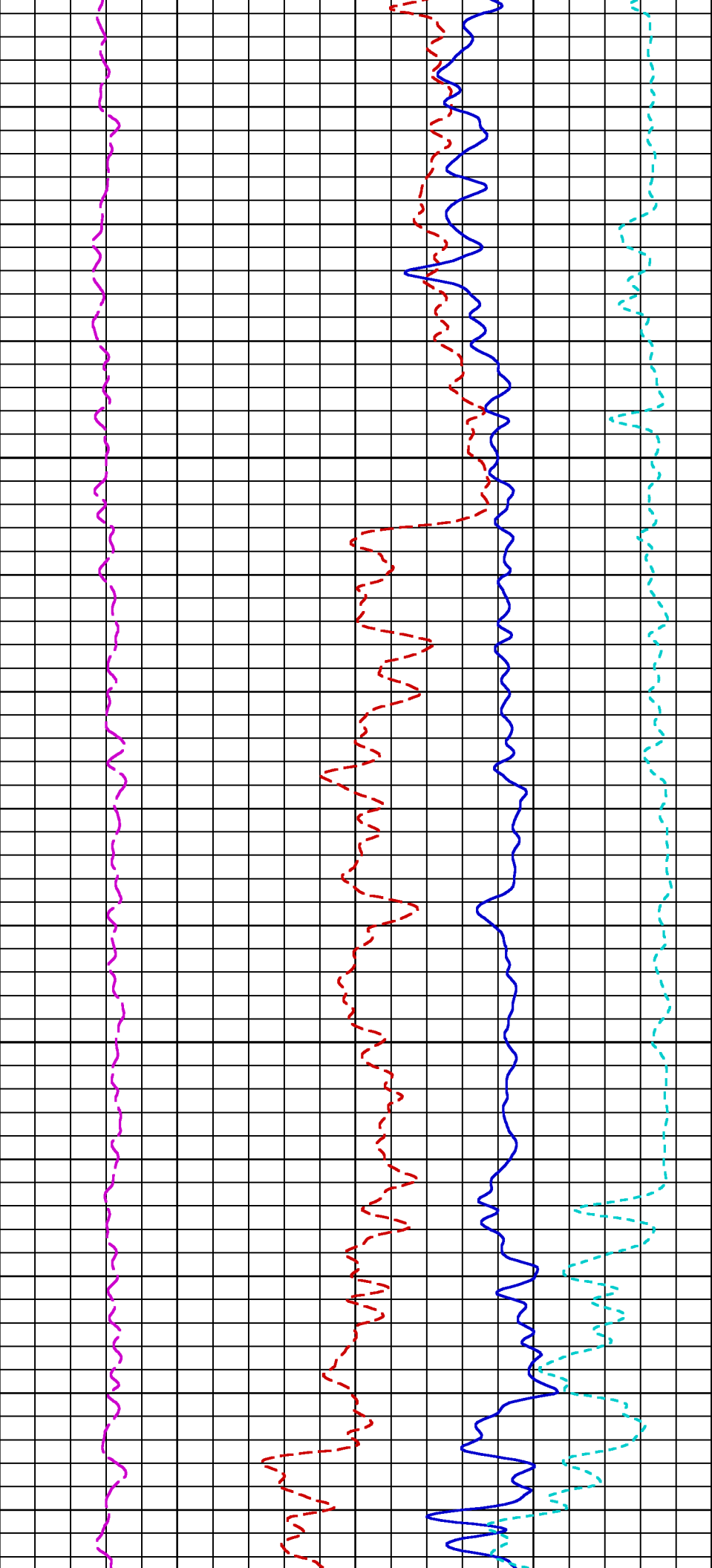

2800

2825

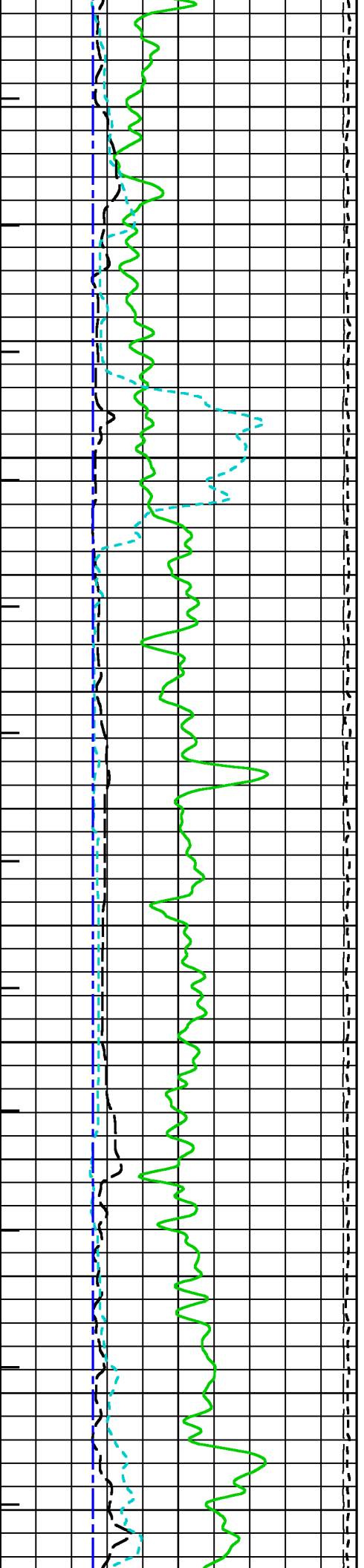

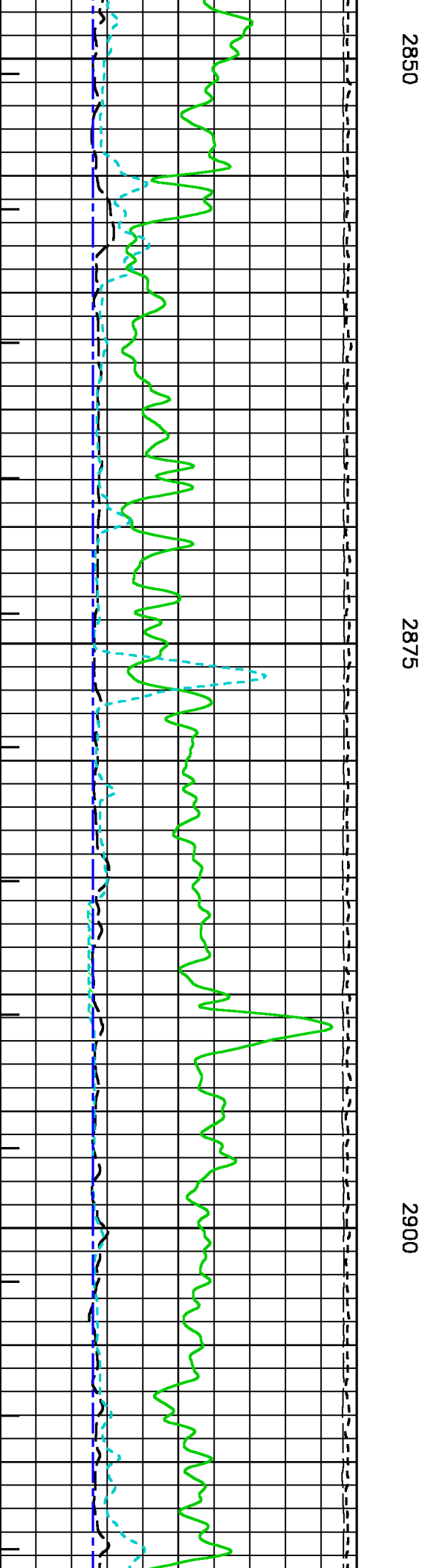
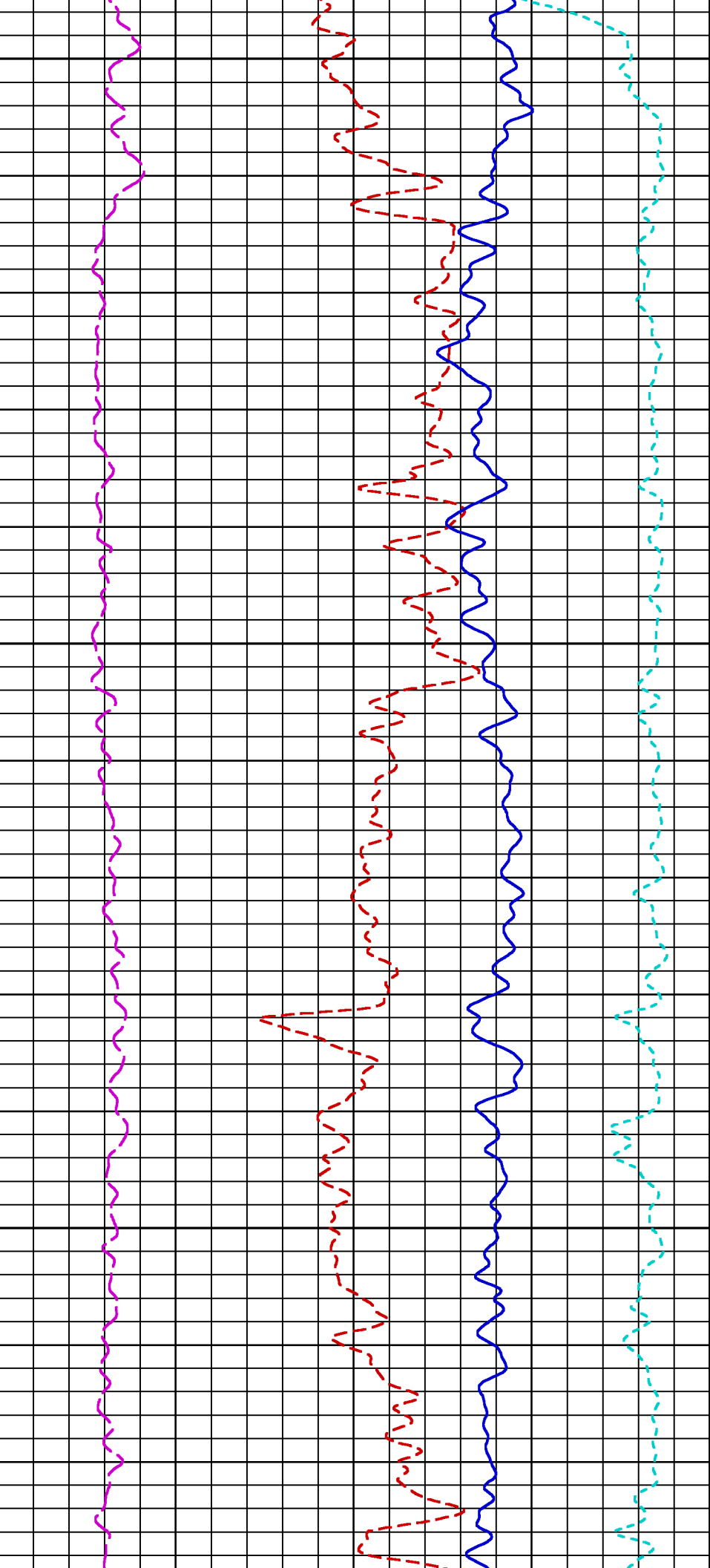



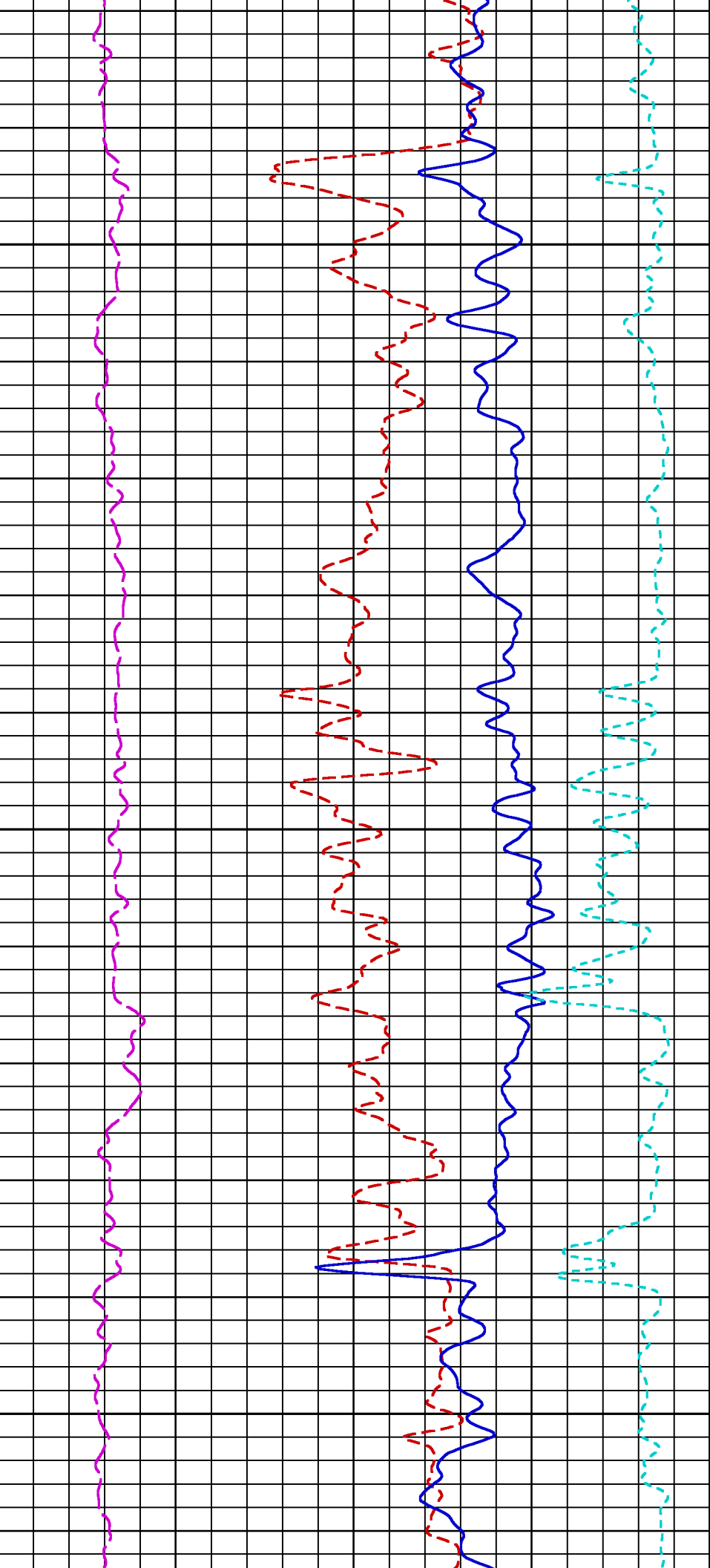

2925

2950

2975

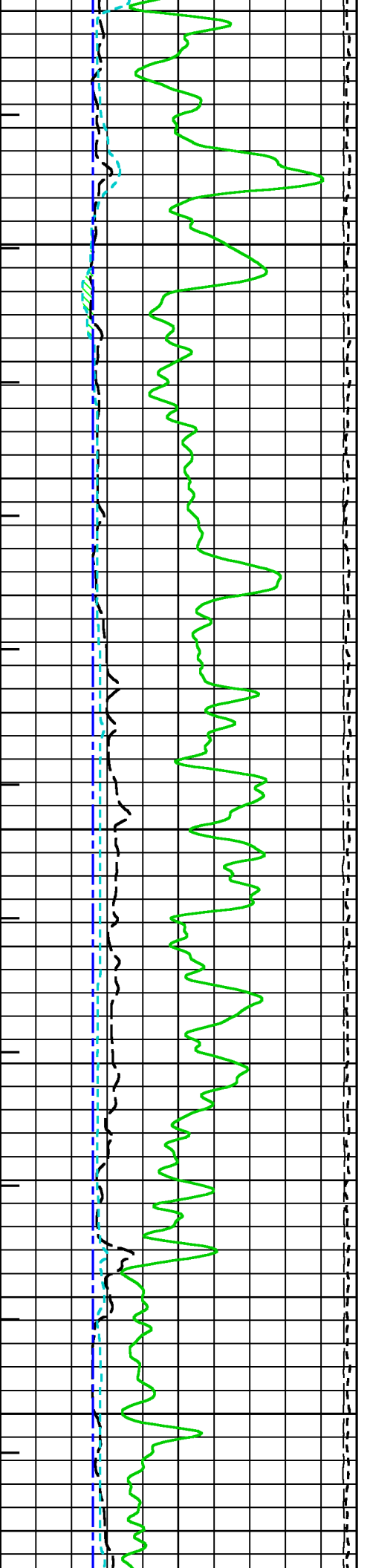

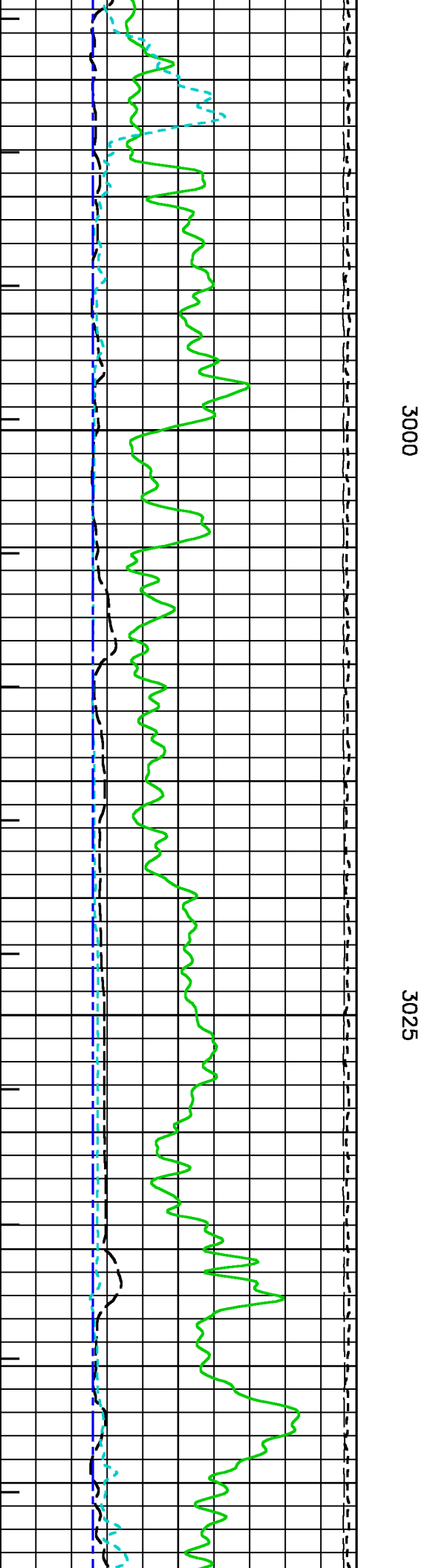
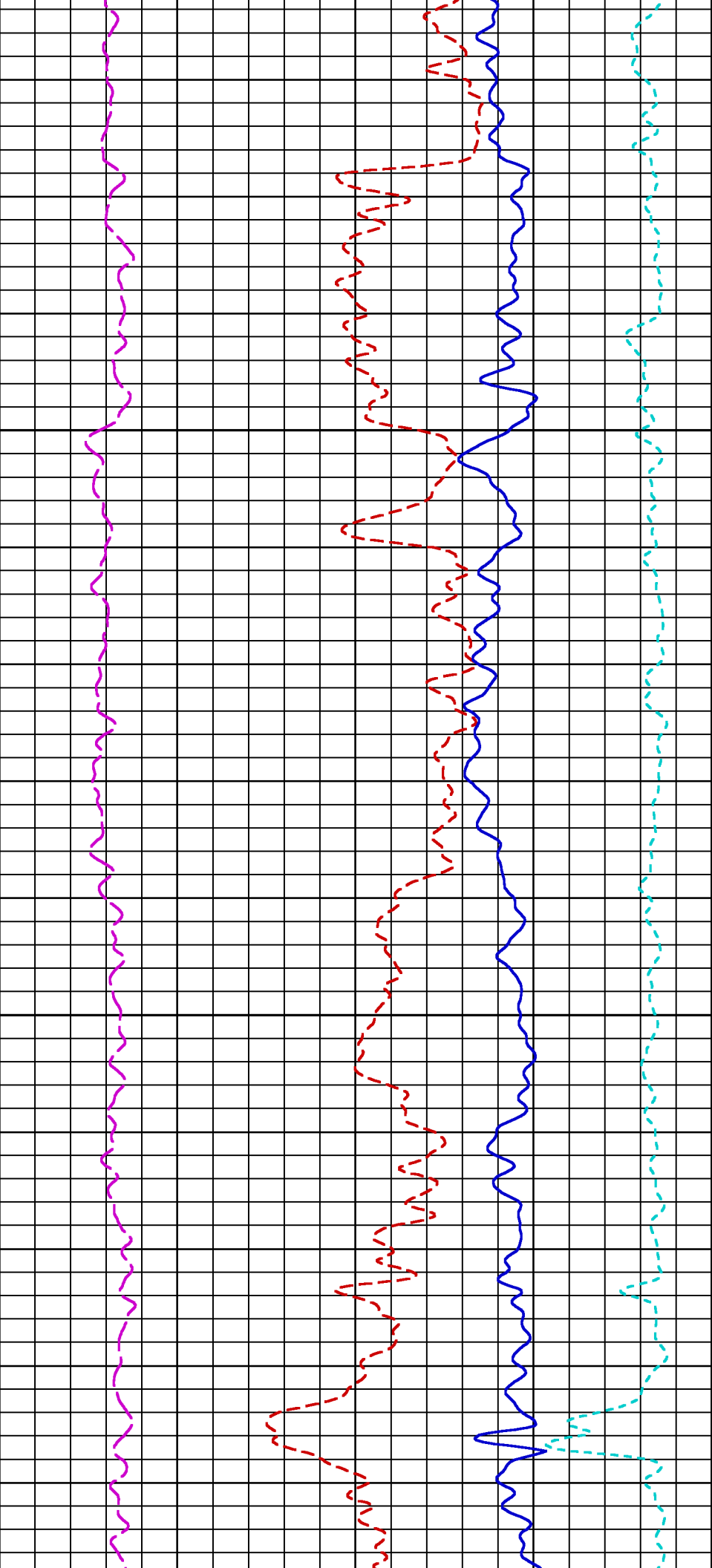

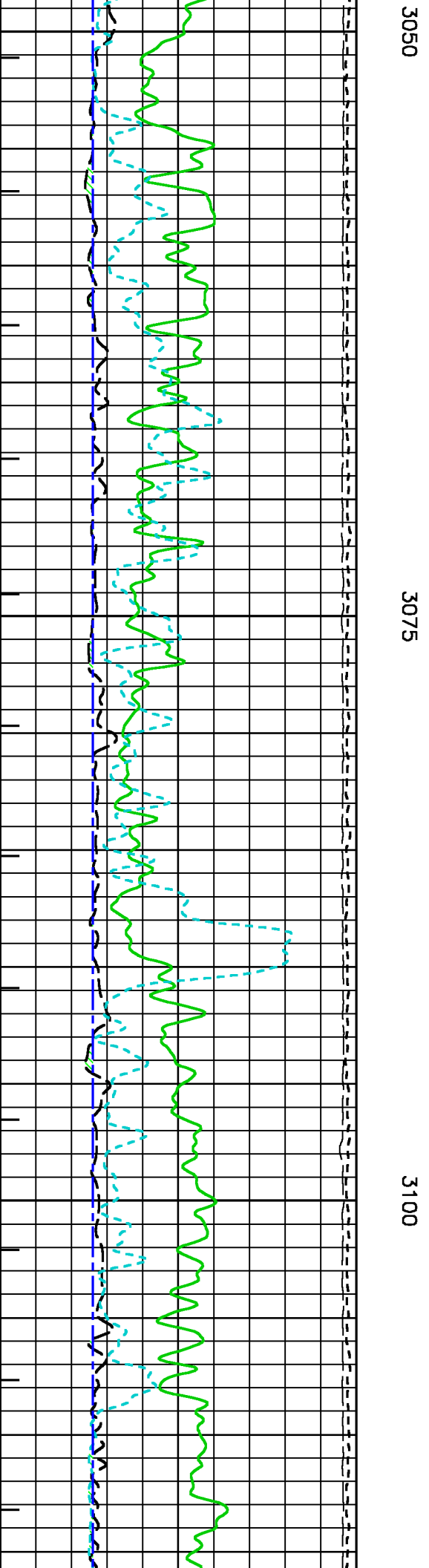
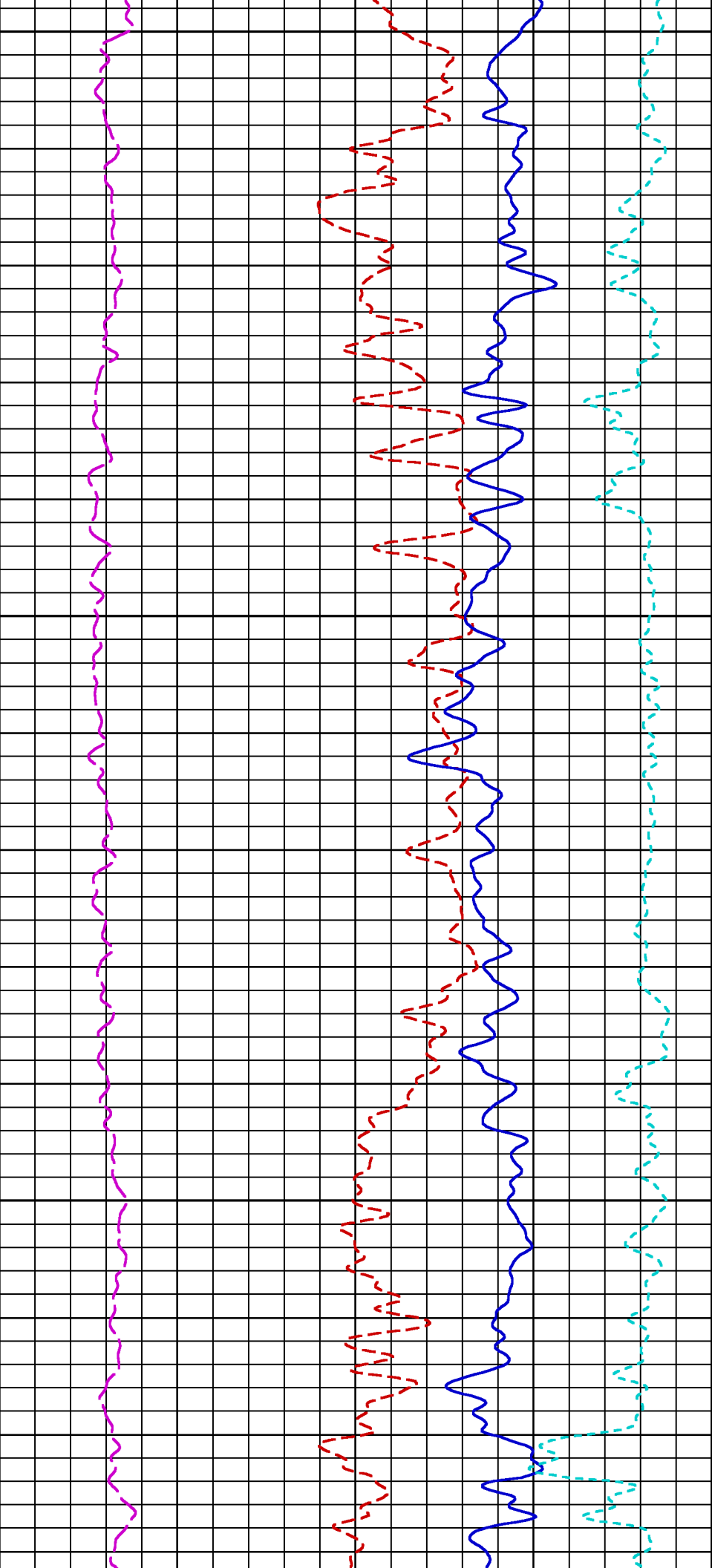

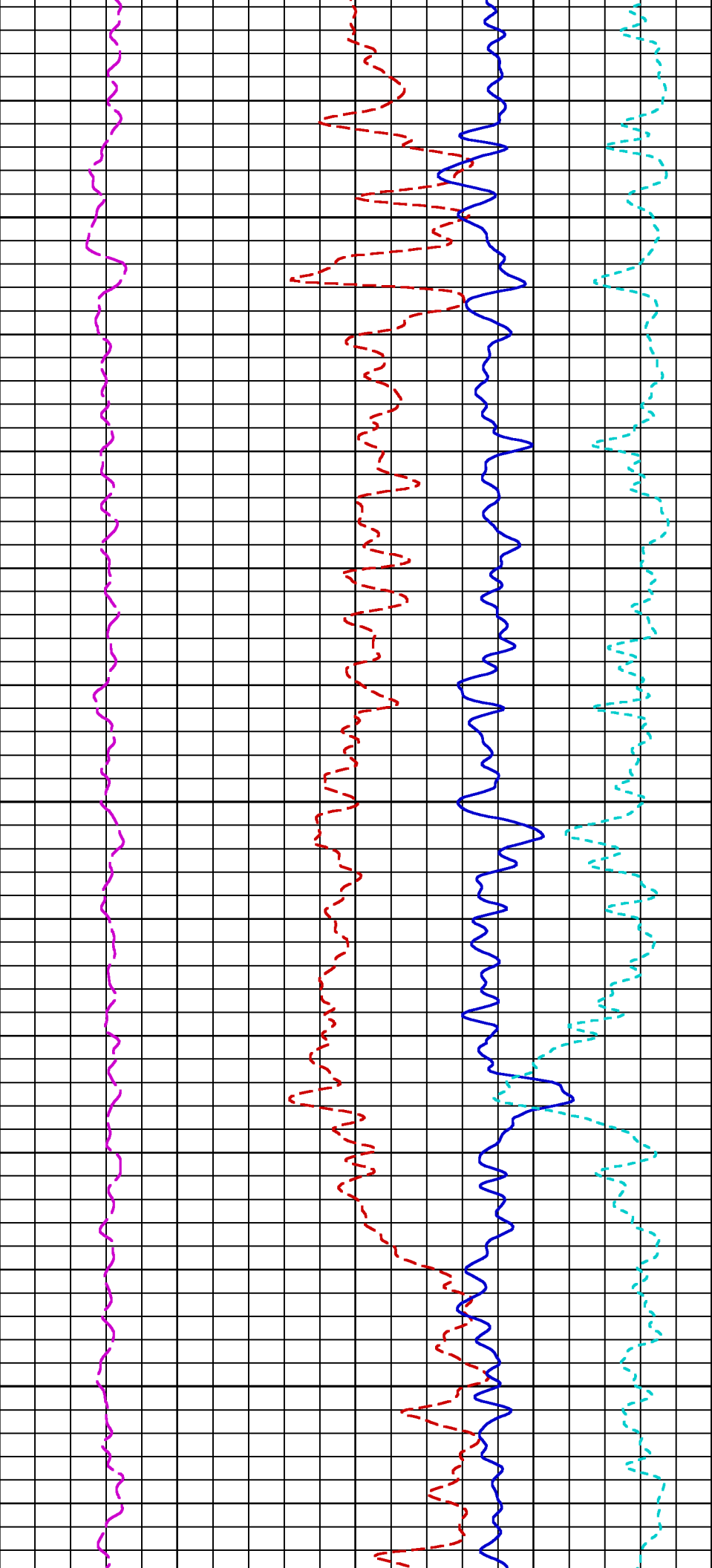

3125

3150

3175

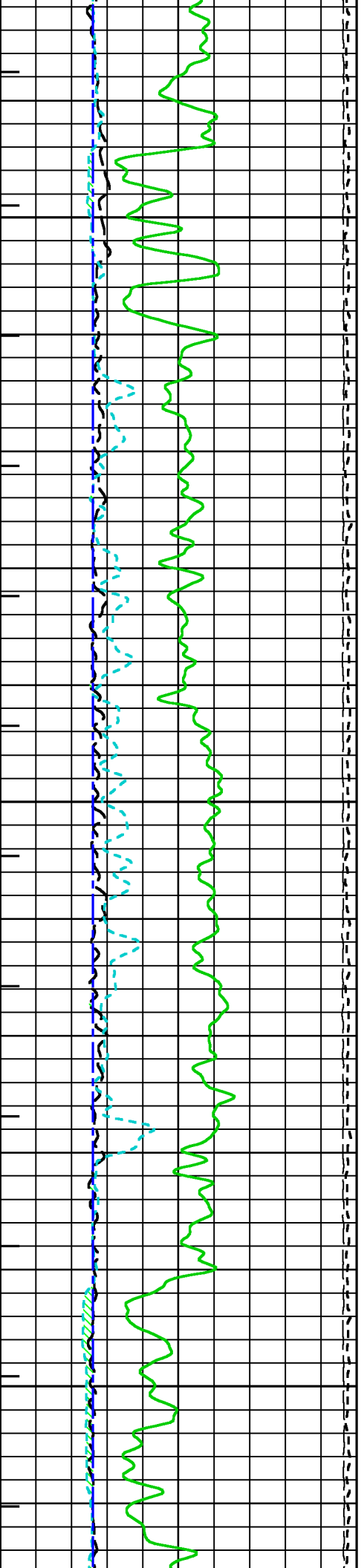

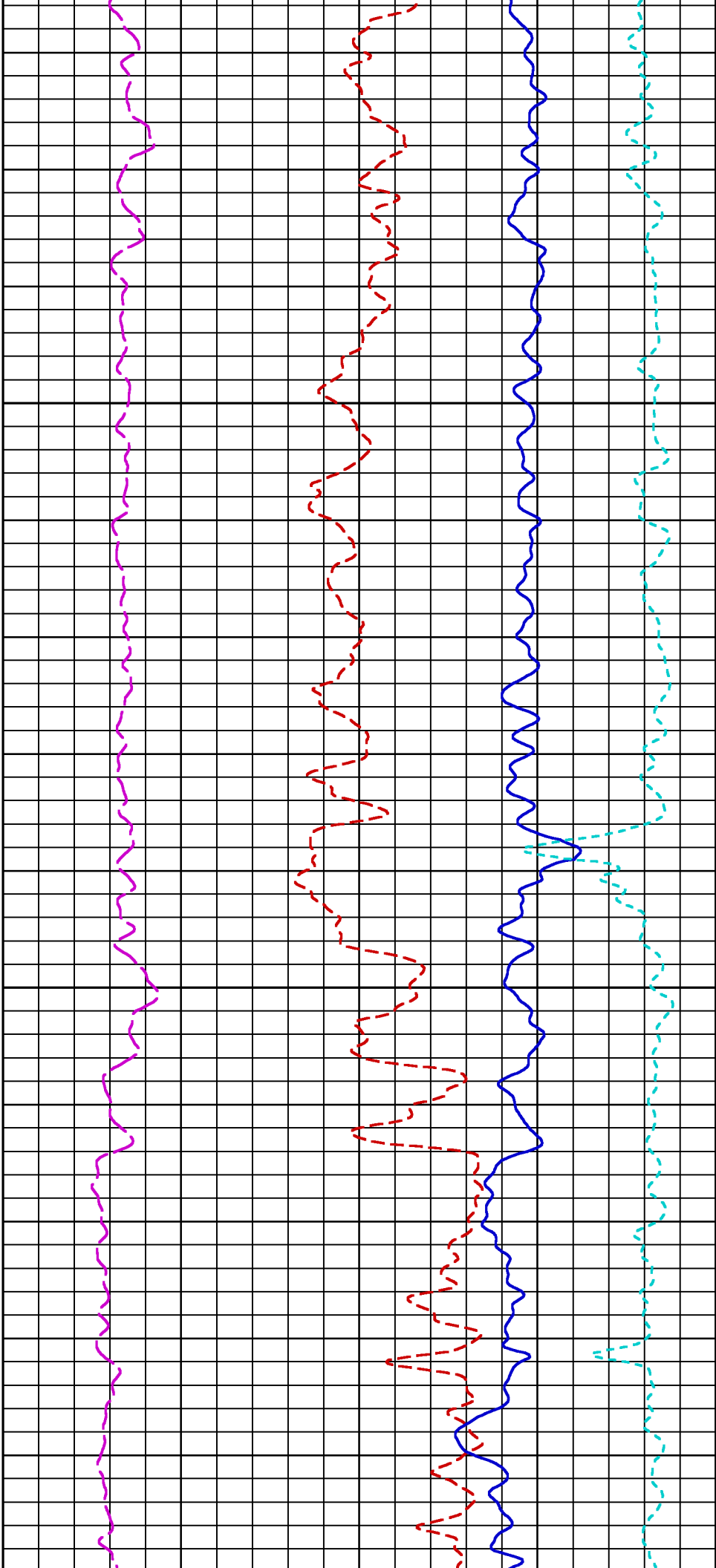

3200

3225

32

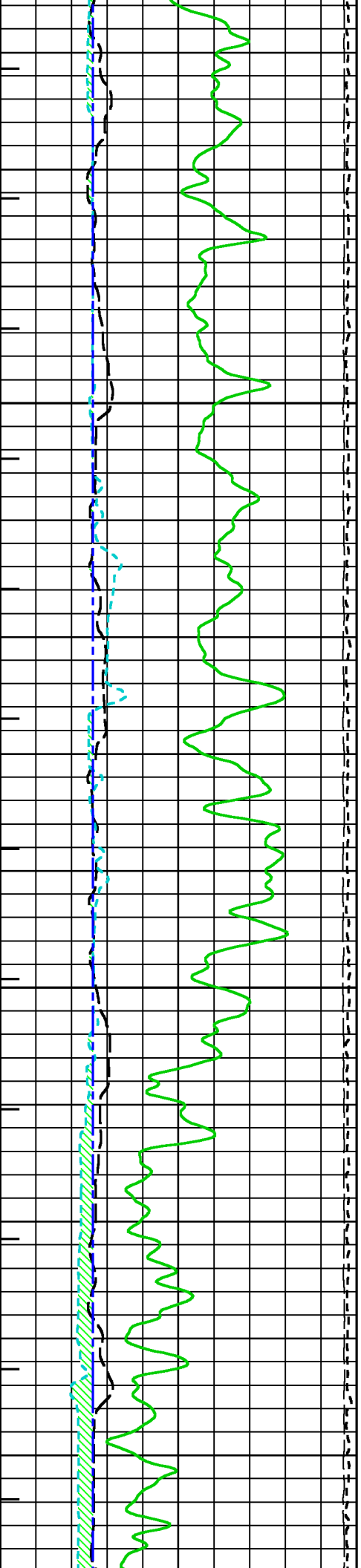

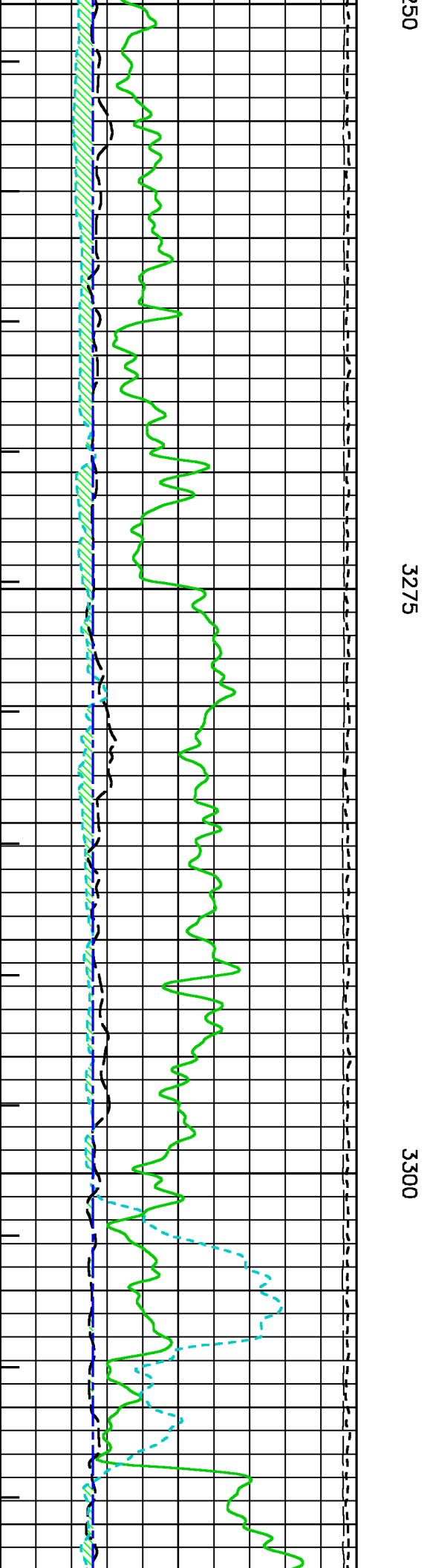
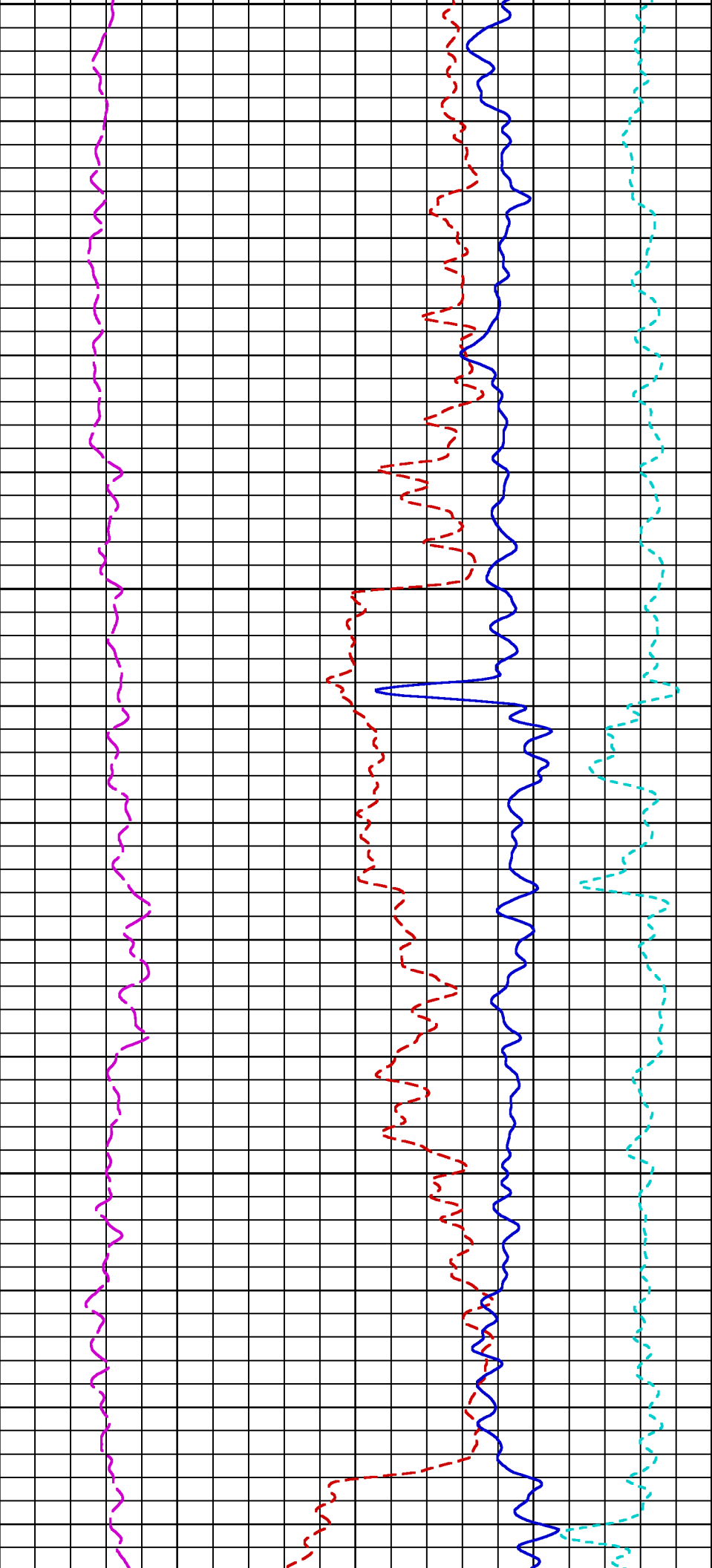

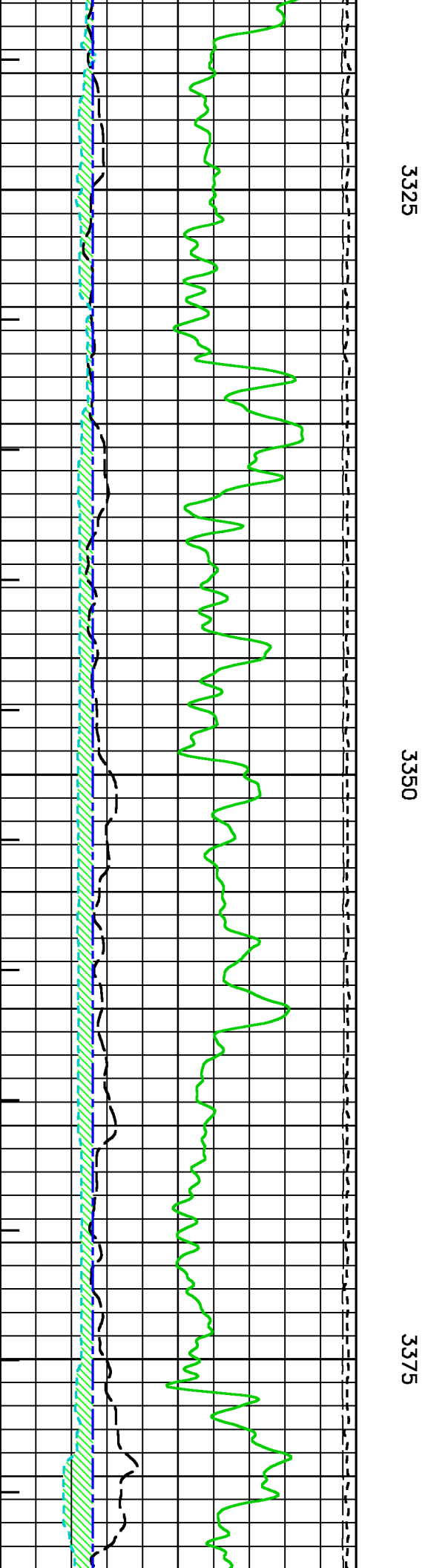
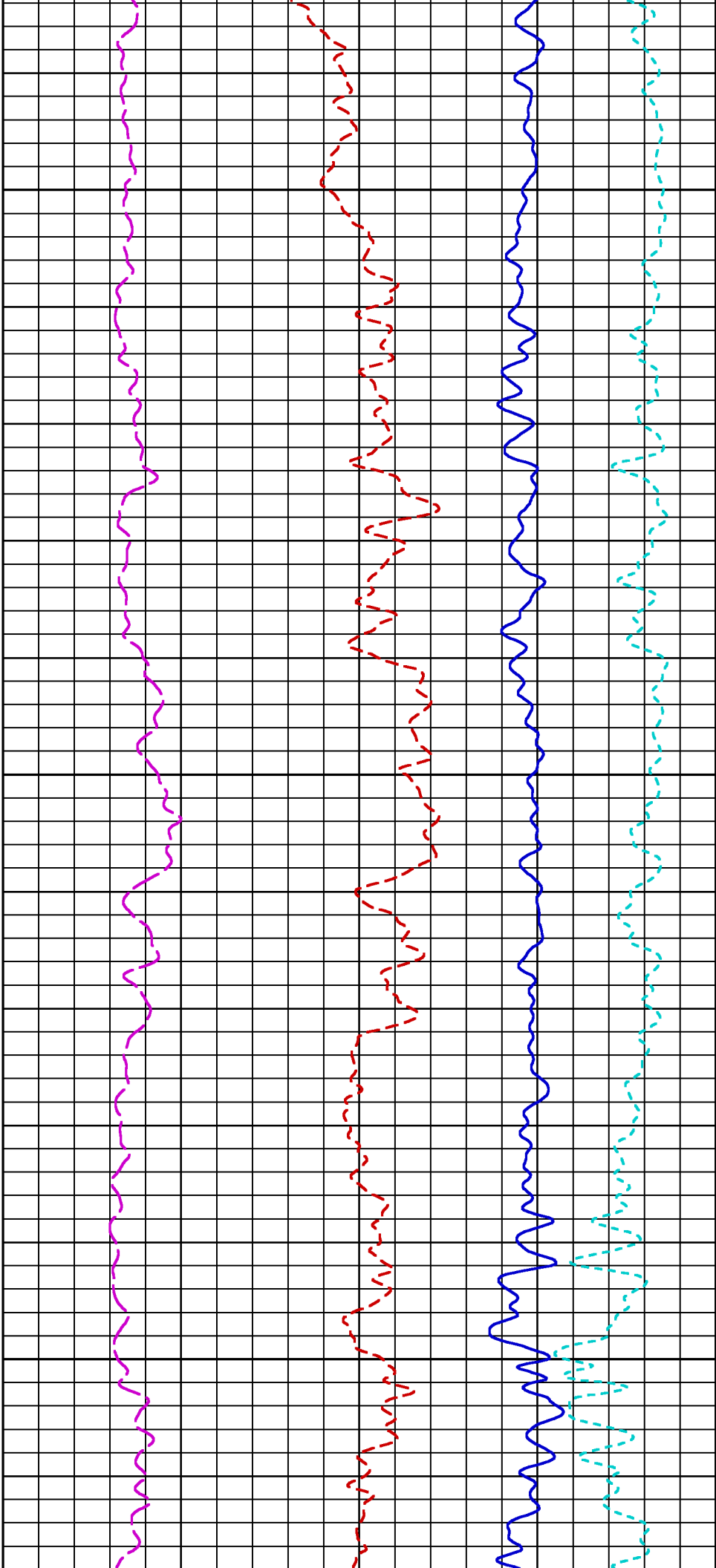

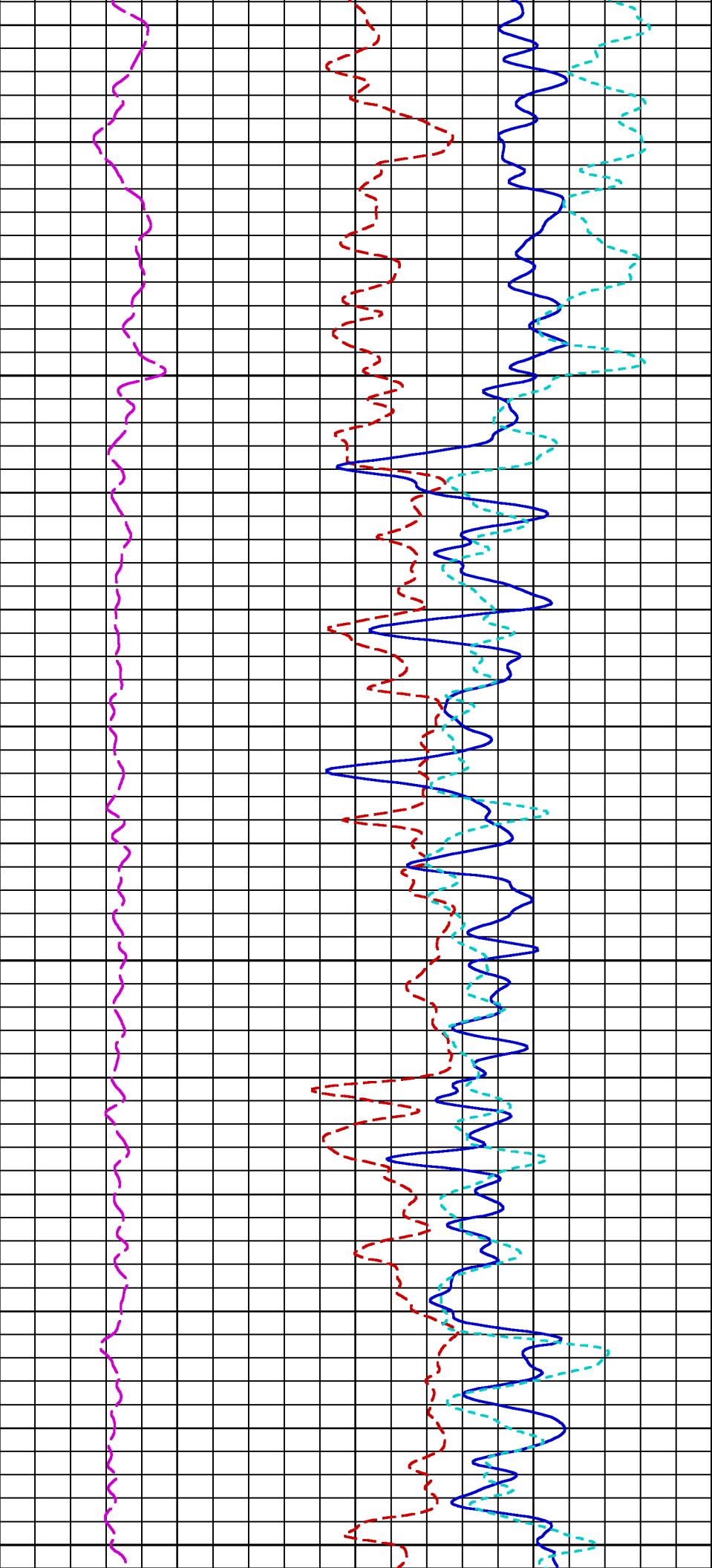

3400

3425

3450

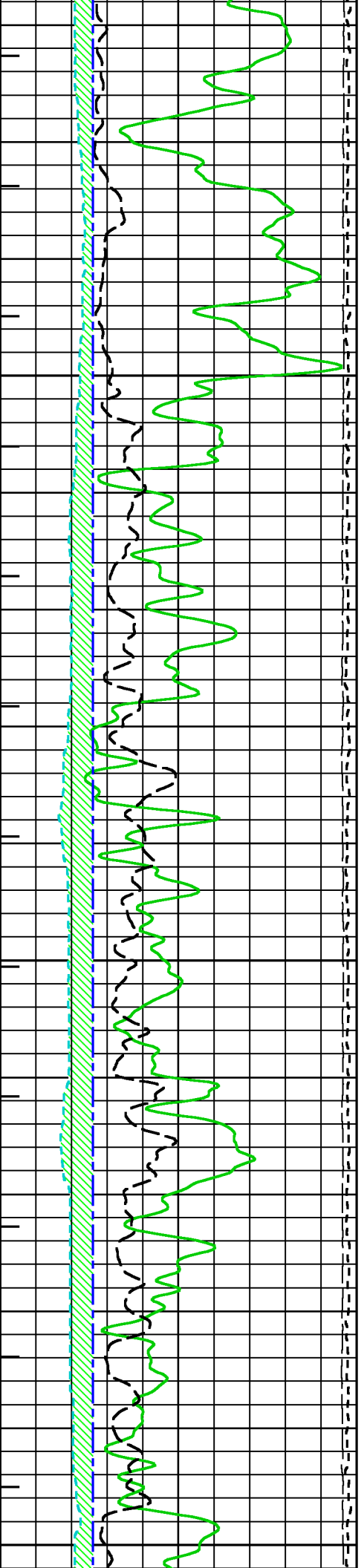



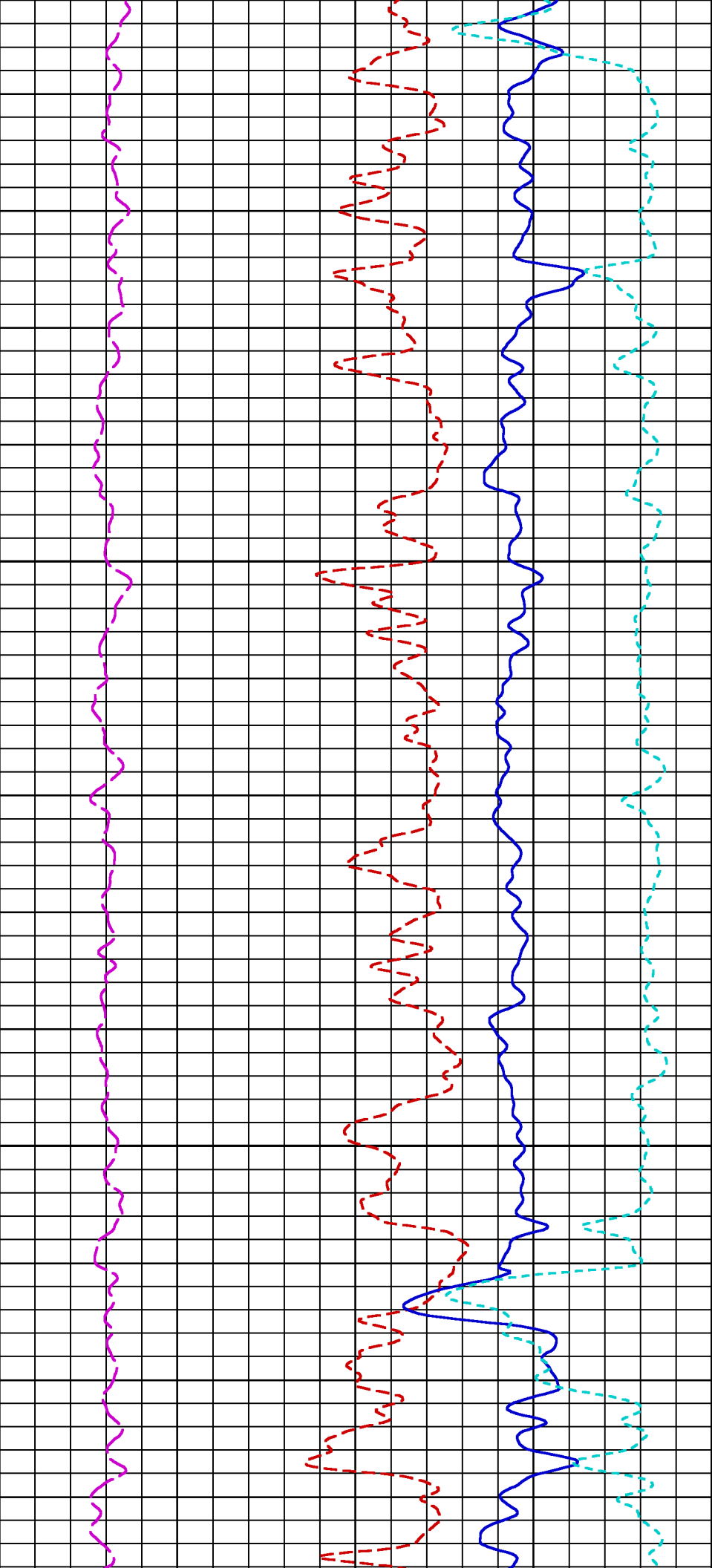

3475

3500

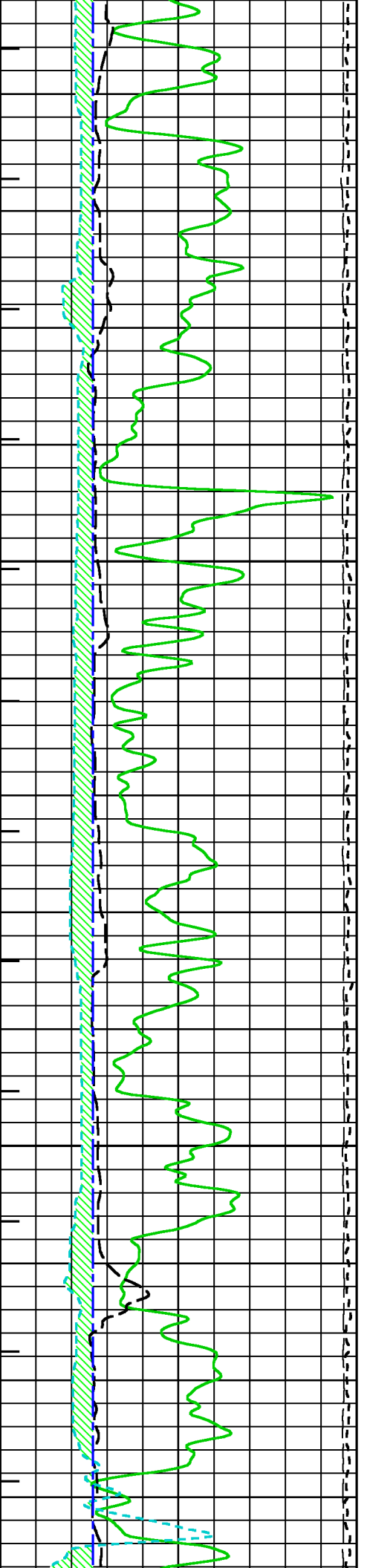

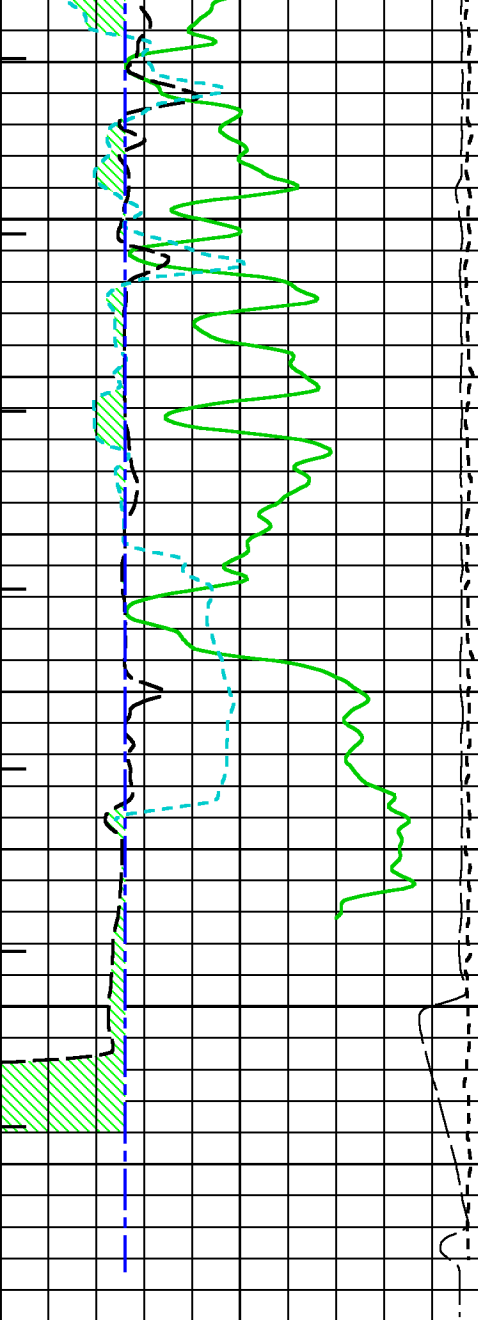

3525

3550

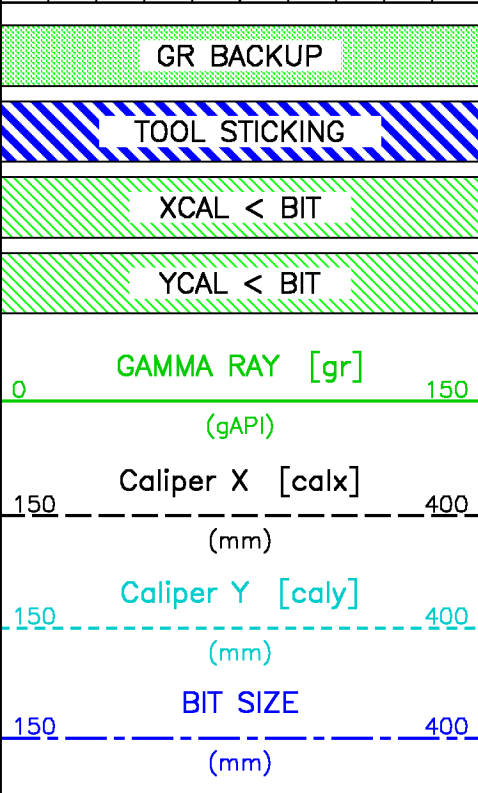

METERS

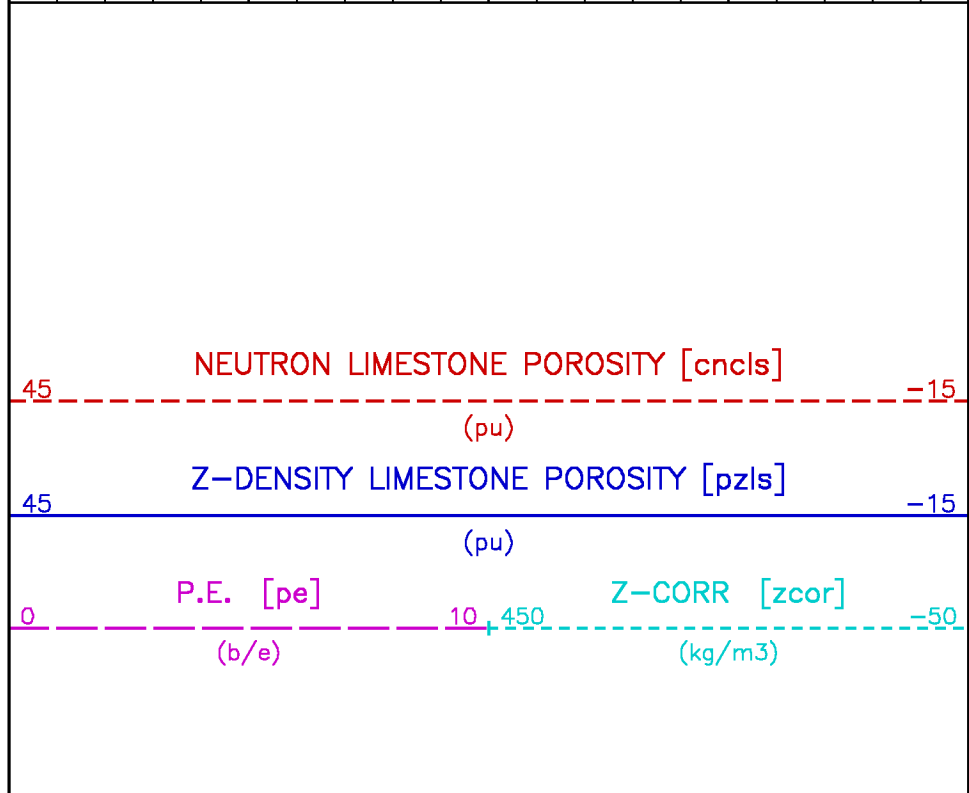
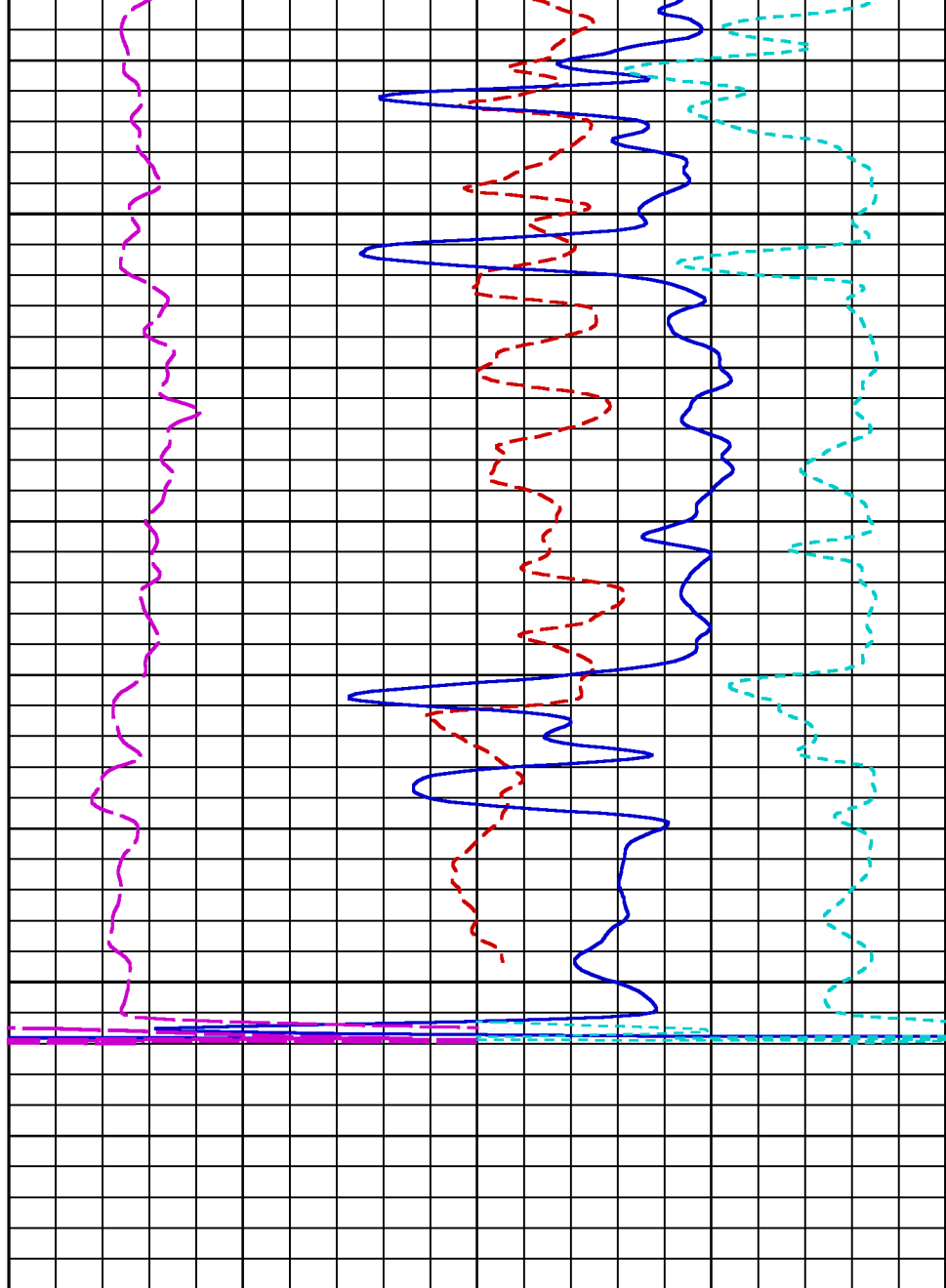

DIFF. TENSION [ten]  
1900 -100  
(kgf)  
CH-TENSION [cht]  
5000 0  
(kgf)

MINUTE MARK  
1